



**Water Monitoring Result at C7 - Windsor House
Mid-Flood Tide**

Date	Time	Weather Condition	Sampling Depth		Water Temperature			pH			Salinity			DO Saturation		DO		Turbidity		Suspended Solids				
					°C			-			ppt			%		mg/L		NTU		mg/L				
					Value	Average		Value	Average		Value	Average		Value	Average		Value	Average	Value	Average	Value	Average	Value	Average
28/12/2016	15:25	Cloudy	Middle	-	19.80	19.80	19.75	8.28	8.28	8.28	30.28	30.28	30.28	91.2	92.3	91.3	6.96	7.05	6.90	5.76	5.77	5.76	6	5.00
	15:27		Middle	-	19.70	19.70		8.28	8.28		30.28	30.28		90.9	90.9		6.94	6.64		5.76	5.74		4	
30/12/2016	18:35	Fine	Middle	-	20.20	20.20	20.15	8.31	8.31	8.32	30.47	30.47	30.47	91.8	91.8	91.7	6.96	6.96	6.96	3.93	3.92	3.91	4	5.00
	18:37		Middle	-	20.10	20.10		8.32	8.32		30.47	30.47		91.5	91.8		6.94	6.96		3.90	3.89		6	
3/1/2017	12:00	Fine	Middle	-	20.80	20.80	20.80	8.28	8.28	8.28	30.37	30.37	30.37	83.4	84.1	84.7	6.25	6.30	6.34	11.69	11.53	<u>11.55</u>	10	10.00
	12:02		Middle	-	20.80	20.80		8.28	8.28		30.37	30.37		85.2	85.9		6.38	6.44		11.50	11.48		10	
5/1/2017	14:55	Cloudy	Middle	-	21.50	21.50	21.55	8.26	8.26	8.26	30.35	30.35	30.35	91.5	92.1	91.4	6.76	6.80	6.75	4.97	4.89	4.91	5	5.00
	14:57		Middle	-	21.60	21.60		8.26	8.26		30.34	30.34		91.1	90.9		6.73	6.71		4.86	4.93		5	
7/1/2017	13:45	Fine	Middle	-	21.80	21.80	21.80	8.19	8.19	8.19	30.24	30.24	30.23	85.9	86.2	86.3	6.32	6.34	6.35	3.06	3.07	3.05	4	3.00
	13:47		Middle	-	21.80	21.80		8.19	8.19		30.22	30.22		86.4	86.8		6.35	6.37		3.05	3.01		2	
9/1/2017	15:35	Fine	Middle	-	21.50	21.50	21.60	8.22	8.22	8.22	30.30	30.30	30.30	88.5	88.1	89.3	6.32	6.30	6.48	4.48	4.46	4.46	4	4.50
	15:37		Middle	-	21.70	21.70		8.22	8.22		30.29	30.29		90.5	90.0		6.67	6.64		4.45	4.43		5	
11/1/2017	16:50	Cloudy	Middle	-	20.60	20.60	20.60	8.30	8.30	8.31	30.56	30.56	30.57	92.1	92.9	92.6	6.93	6.99	6.97	5.46	5.47	5.48	5	5.00
	16:52		Middle	-	20.60	20.60		8.31	8.31		30.57	30.57		92.9	92.4		6.99	6.95		5.49	5.49		5	
13/1/2017	18:25	Rainy	Middle	-	19.80	19.80	19.70	8.27	8.28	8.27	30.28	30.28	30.28	89.3	90.4	90.4	6.83	6.82	6.90	5.44	5.45	5.45	8	8.00
	18:27		Middle	-	19.60	19.60		8.27	8.27		30.28	30.28		91.1	90.9		6.97	6.96		5.45	5.45		8	
16/1/2017	12:15	Cloudy	Middle	-	19.80	19.80	19.80	8.28	8.28	8.29	30.58	30.58	30.59	91.7	92.6	92.3	6.99	7.06	7.04	12.47	12.44	<u>12.31</u>	14	13.50
	12:17		Middle	-	19.80	19.80		8.30	8.30		30.59	30.59		92.6	92.3		7.06	7.03		12.15	12.17		13	
18/1/2017	12:06	Cloudy	Middle	-	19.80	19.80	19.80	8.29	8.29	8.30	30.60	30.60	30.60	97.0	97.4	95.3	7.23	7.16	7.15	3.66	3.61	3.60	3	3.50
	12:08		Middle	-	19.80	19.80		8.30	8.30		30.60	30.60		93.7	93.1		7.13	7.09		3.57	3.54		4	
20/1/2017	13:45	Fine	Middle	-	21.60	21.60	21.40	7.73	7.73	7.79	30.39	30.39	30.39	85.1	83.4	83.1	6.31	6.22	6.18	5.00	4.98	4.96	5	5.00
	13:47		Middle	-	21.20	21.20		7.85	7.85		30.38	30.38		82.1	81.8		6.11	6.08		4.94	4.90		5	
23/1/2017	14:35	Fine	Middle	-	19.90	19.90	19.90	8.07	8.07	8.09	30.74	30.74	30.75	82.0	81.9	82.3	6.25	6.21	6.26	5.84	5.76	5.79	3	2.50
	14:37		Middle	-	19.90	19.90		8.11	8.11		30.76	30.76		82.3	83.0		6.26	6.30		5.76	5.81		2	
25/1/2017	16:25	Fine	Middle	-	19.60	19.60	19.65	8.10	8.10	8.12	30.98	30.98	30.98	87.0	87.1	87.5	6.63	6.63	6.66	4.04	4.03	4.03	3	3.50
	16:27		Middle	-	19.70	19.70		8.13	8.13		30.98	30.98		87.9	87.9		6.69	6.69		4.03	4.02		4	

Remarks:
Single underline denotes exceedance over Action Level.
Double underline denotes exceedance over Limit Level.



**Water Monitoring Result at C1 - HKCEC Extension
Mid-Flood Tide**

Date	Time	Weather Condition	Sampling Depth		Water Temperature			pH			Salinity			DO Saturation		DO		Turbidity		Suspended Solids				
					°C			-			ppt			%		mg/L		NTU		mg/L				
			m	Value	Average	Value	Average	Value	Average	Value	Average	Value	Average	Value	Average	Value	Average	Value	Average	Value	Average			
28/12/2016	16:51	Cloudy	Middle	3.5	19.70	19.70	19.70	8.36	8.36	8.36	30.47	30.47	31.48	86.4	86.3	83.4	6.60	6.60	6.45	6.57	6.61	6.57	5	6.00
	16:53		Middle	3.5	19.70	19.70		8.36	8.36		32.49	32.49		80.6	80.2		6.54	6.07		6.54	6.57		7	
30/12/2016	16:30	Fine	Middle	3.0	19.50	19.50	19.45	8.38	8.38	8.38	30.62	30.62	30.63	91.1	91.6	91.6	6.99	7.02	7.02	3.41	3.30	3.34	4	4.50
	16:37		Middle	3.0	19.40	19.40		8.38	8.38		30.63	30.63		91.7	91.8		7.03	7.04		3.30	3.34		5	
3/1/2017	10:45	Fine	Middle	3.5	20.40	20.40	20.50	8.32	8.32	8.33	30.52	30.52	30.50	91.3	90.4	90.2	6.87	6.80	6.66	3.87	3.64	3.73	8	7.00
	10:47		Middle	3.5	20.60	20.60		8.33	8.33		30.48	30.48		89.7	89.3		6.25	6.71		3.72	3.69		6	
5/1/2017	11:30	Cloudy	Middle	3.5	20.50	20.50	20.60	8.31	8.31	8.31	30.46	30.46	30.46	91.3	90.9	90.9	6.86	6.82	6.82	4.28	4.24	4.16	4	3.00
	11:32		Middle	3.5	20.70	20.70		8.31	8.31		30.45	30.45		90.7	90.5		6.80	6.78		4.07	4.05		2	
7/1/2017	11:01	Fine	Middle	3.5	21.10	21.10	21.10	8.26	8.06	8.21	30.27	30.27	30.27	81.3	82.5	82.5	6.06	6.16	6.15	2.45	2.45	2.46	4	4.00
	11:03		Middle	3.5	21.10	21.10		8.26	8.26		30.27	30.27		83.1	83.2		6.19	6.20		2.47	2.48		4	
9/1/2017	14:33	Fine	Middle	2.5	20.80	20.80	20.85	8.30	8.30	8.30	30.30	30.30	30.31	77.8	76.9	76.4	5.82	5.76	5.72	2.47	2.46	2.46	4	3.00
	14:35		Middle	2.5	20.90	20.90		8.30	8.30		30.31	30.31		76.6	74.4		5.73	5.57		2.45	2.45		2	
11/1/2017	16:05	Cloudy	Middle	3.0	20.00	20.00	20.00	8.37	8.37	8.37	30.68	30.68	30.69	87.9	89.8	89.7	6.67	6.81	6.81	3.73	3.85	3.82	3	3.00
	16:07		Middle	3.0	20.00	20.00		8.37	8.37		30.71	30.71		90.5	90.7		6.86	6.88		3.86	3.85		3	
13/1/2017	16:40	Rainy	Middle	3.0	19.20	19.20	19.15	8.35	8.35	8.35	30.56	30.56	30.57	87.9	88.4	88.2	6.78	6.82	6.81	4.82	4.82	4.86	5	5.00
	16:42		Middle	3.0	19.10	19.10		8.35	8.35		30.57	30.57		88.4	88.2		6.83	6.82		4.83	4.95		5	
16/1/2017	10:25	Cloudy	Middle	3.5	18.30	18.30	18.25	8.36	8.36	8.36	30.63	30.63	30.64	87.4	87.9	87.5	6.86	6.88	6.86	5.23	5.25	5.19	4	4.00
	10:27		Middle	3.5	18.20	18.20		8.36	8.36		30.65	30.65		87.2	87.5		6.84	6.87		5.14	5.13		4	
18/1/2017	10:50	Cloudy	Middle	3.5	19.50	19.50	19.45	8.29	8.29	8.29	30.62	30.62	30.62	88.2	88.0	86.7	6.74	6.73	6.57	4.02	4.06	4.08	6	6.50
	10:52		Middle	3.5	19.10	19.70		8.29	8.29		30.62	30.62		88.0	82.4		6.12	6.68		4.11	4.12		7	
20/1/2017	11:05	Fine	Middle	3.0	19.40	19.40	19.40	8.11	8.11	8.11	30.30	30.30	30.30	82.4	81.9	82.4	6.34	6.30	6.34	4.89	4.93	4.90	4	5.00
	11:07		Middle	3.0	19.40	19.40		8.11	8.11		30.30	30.30		82.3	82.9		6.33	6.37		4.89	4.87		6	
23/1/2017	13:20	Fine	Middle	3.0	19.10	19.10	19.10	8.18	8.18	8.19	30.90	30.90	30.90	81.6	82.3	82.5	6.29	6.34	6.36	3.89	3.85	3.87	2	2.00
	13:22		Middle	3.0	19.10	19.10		8.19	8.19		30.90	30.90		83.0	82.9		6.40	6.39		3.86	3.86		2	
25/1/2017	15:05	Fine	Middle	3.0	19.50	19.50	19.55	8.20	8.20	8.20	31.09	31.09	31.09	89.0	89.1	89.2	6.79	6.80	6.80	4.34	4.26	4.28	4	3.00
	15:07		Middle	3.0	19.60	19.60		8.20	8.20		31.08	31.08		89.8	88.9		6.84	6.78		4.25	4.26		2	

Remarks:
Single underline denotes exceedance over Action Level.
Double underline denotes exceedance over Limit Level.



**Water Monitoring Result at P1 - HKCEC Phase I
Mid-Flood Tide**

Date	Time	Weather Condition	Sampling Depth		Water Temperature			pH			Salinity			DO Saturation		DO		Turbidity			Suspended Solids			
					°C			-			ppt			%		mg/L		NTU			mg/L			
			m	Value	Average	Value	Average	Value	Average	Value	Average	Value	Average	Value	Average	Value	Average	Value	Average	Value	Average	Value	Average	
28/12/2016	16:35	Cloudy	Middle	3.5	19.00	19.00	19.00	8.35	8.35	8.35	30.52	30.52	30.53	90.5	90.5	90.3	7.00	7.00	6.98	5.09	5.12	5.11	4	5.00
	16:37		Middle	3.5	19.00	19.00		8.35	8.35		30.53	30.53		90.2	89.9		6.98	6.95		5.12	5.11		6	
30/12/2016	16:10	Fine	Middle	3.0	19.20	19.20	19.25	8.38	8.38	8.38	30.62	30.62	30.62	87.6	87.3	88.7	6.74	6.72	6.79	3.72	3.72	3.73	4	3.50
	16:12		Middle	3.0	19.30	19.30		8.38	8.38		30.62	30.62		89.8	90.1		6.81	6.88		3.73	3.74		3	
3/1/2017	10:49	Fine	Middle	3.5	20.20	20.20	20.25	8.32	8.32	8.32	30.51	30.51	30.51	86.7	86.4	86.1	6.55	6.53	6.51	3.59	3.61	3.57	5	4.50
	10:51		Middle	3.5	20.30	20.30		8.32	8.32		30.51	30.51		85.1	86.3		6.43	6.52		3.59	3.50		4	
5/1/2017	11:05	Cloudy	Middle	3.5	21.40	21.40	21.40	8.28	8.28	8.29	30.42	30.42	30.43	92.9	92.4	92.1	6.89	6.85	6.83	3.31	3.22	3.29	<2	<2
	11:07		Middle	3.5	21.40	21.40		8.29	8.29		30.43	30.43		91.6	91.5		6.79	6.78		3.30	3.32		<2	
7/1/2017	10:45	Fine	Middle	3.5	21.20	21.20	21.25	8.27	8.27	8.27	30.57	30.57	30.56	84.5	83.6	83.5	6.27	6.20	6.20	2.59	2.59	2.58	2	3.00
	10:47		Middle	3.5	21.30	21.30		8.27	8.27		30.54	30.54		83.1	82.9		6.17	6.16		2.58	2.57		4	
9/1/2017	14:17	Fine	Middle	2.5	20.90	20.90	20.90	8.27	8.27	8.26	30.49	30.49	30.48	76.3	76.2	75.8	5.70	5.69	5.66	2.23	2.22	2.17	2	2.50
	14:19		Middle	2.5	20.90	20.90		8.23	8.27		30.47	30.47		75.6	75.1		5.64	5.60		2.12	2.11		3	
11/1/2017	15:45	Cloudy	Middle	3.0	20.20	20.20	20.25	8.34	8.34	8.34	30.75	30.75	30.74	83.4	82.6	84.4	6.30	6.24	6.37	3.18	3.16	3.15	3	3.00
	15:47		Middle	3.0	20.30	20.30		8.34	8.34		30.74	30.71		83.3	88.2		6.29	6.66		3.15	3.12		3	
13/1/2017	16:20	Rainy	Middle	3.0	19.00	19.00	19.00	8.34	8.34	8.35	30.56	30.56	30.56	92.0	91.8	91.9	7.13	7.12	7.12	5.10	5.10	5.10	6	6.00
	16:22		Middle	3.0	19.00	19.00		8.35	8.35		30.56	30.56		92.8	91.1		7.17	7.06		5.10	5.09		6	
16/1/2017	10:00	Cloudy	Middle	3.5	17.80	17.80	17.80	8.33	8.33	8.33	30.59	30.59	30.60	83.6	84.1	83.9	6.62	6.66	6.64	5.35	5.42	5.44	4	4.00
	10:05		Middle	3.5	17.80	17.80		8.33	8.33		30.61	30.61		83.9	83.8		6.64	6.63		5.47	5.51		4	
18/1/2017	10:54	Cloudy	Middle	3.5	19.30	19.30	19.35	8.30	8.30	8.30	30.60	30.60	30.60	87.0	86.9	86.3	6.69	6.68	6.63	4.49	4.46	4.47	3	3.00
	10:56		Middle	3.5	19.40	19.40		8.29	8.29		30.60	30.60		86.0	85.2		6.60	6.55		4.46	4.45		3	
20/1/2017	10:45	Fine	Middle	3.0	19.20	19.20	19.20	8.06	8.06	8.07	30.49	30.49	30.54	81.9	82.0	81.1	6.31	6.32	6.26	6.17	6.15	6.13	6	5.00
	10:47		Middle	3.0	19.20	19.20		8.07	8.07		30.59	30.59		80.1	80.5		6.18	6.22		6.10	6.11		4	
23/1/2017	13:00	Fine	Middle	3.0	19.20	19.20	19.25	8.04	8.04	8.07	31.06	31.06	31.06	85.4	85.6	85.0	6.56	6.52	6.51	4.80	4.82	4.81	<2	<2
	13:02		Middle	3.0	19.30	19.30		8.09	8.09		31.07	31.05		84.6	84.3		6.49	6.47		4.81	4.82		<2	
25/1/2017	14:45	Fine	Middle	3.0	19.90	19.90	20.00	8.10	8.10	8.12	31.11	31.11	31.11	88.3	87.6	67.9	6.68	6.62	6.62	3.44	3.44	3.43	4	3.00
	14:47		Middle	3.0	20.10	20.10		8.13	8.13		31.10	31.10		87.4	81		6.60	6.58		3.42	3.42		2	

Remarks:
Single underline denotes exceedance over Action Level.
Double underline denotes exceedance over Limit Level.



**Water Monitoring Result at P3 - APA
Mid-Flood Tide**

Date	Time	Weather Condition	Sampling Depth		Water Temperature			pH			Salinity			DO Saturation		DO		Turbidity		Suspended Solids				
			m		°C		-		ppt		%		mg/L		NTU		mg/L							
					Value	Average	Value	Average	Value	Average	Value	Average	Value	Average	Value	Average	Value	Average						
28/12/2016	16:39	Cloudy	Middle	3.5	19.20	19.20	19.15	8.36	8.36	8.36	30.51	30.51	30.52	87.4	87.7	87.8	6.74	6.77	6.78	5.28	5.27	5.27	4	4.50
	16:41		Middle	3.5	19.10	19.10		8.36	8.36		30.52	30.52		87.9	88.1		6.79	6.80		5.26	5.26		5	
30/12/2016	16:15	Fine	Middle	3.0	19.20	19.20	19.20	8.38	8.38	8.38	30.66	30.66	30.66	91.7	90.5	91.8	7.06	6.97	7.07	4.83	4.89	4.82	4	3.50
	16:17		Middle	3.0	19.20	19.20		8.38	8.38		30.66	30.66		92.2	92.6		7.10	7.13		4.73	4.84		3	
3/1/2017	10:53	Fine	Middle	3.5	20.10	20.10	25.15	8.30	8.32	8.32	30.51	30.51	30.51	80.0	80.5	82.6	6.44	6.47	6.43	4.55	4.84	4.56	5	5.00
	10:55		Middle	3.5	30.20	30.20		8.32	8.32		30.51	30.51		85.4	84.4		6.42	6.39		4.40	4.44		5	
5/1/2017	11:10	Cloudy	Middle	3.5	20.80	20.80	20.85	8.31	8.31	8.31	30.48	30.48	30.48	90.1	90.0	89.5	6.74	6.72	6.68	2.96	2.96	2.96	2	3.00
	11:12		Middle	3.5	20.90	20.90		8.31	8.31		30.48	30.48		89.0	88.7		6.65	6.62		2.95	2.95		4	
7/1/2017	10:49	Fine	Middle	3.5	20.80	20.80	20.85	8.28	8.28	8.28	30.46	30.46	30.46	81.2	81.3	81.2	6.08	6.08	6.07	2.23	2.22	2.21	4	4.00
	10:51		Middle	3.5	20.90	20.90		8.27	8.27		30.46	30.46		81.2	81.1		6.07	6.06		2.20	2.17		4	
9/1/2017	14:21	Fine	Middle	2.5	20.70	20.70	20.75	8.26	8.26	8.26	30.41	30.41	30.41	84.9	86.9	86.6	6.37	6.51	6.49	2.11	2.11	2.11	3	4.00
	14:23		Middle	2.5	20.80	20.80		8.26	8.26		30.40	30.40		87.2	87.4		6.54	6.55		2.12	2.11		5	
11/1/2017	15:50	Cloudy	Middle	3.0	19.80	19.80	19.80	8.36	8.36	8.36	30.70	30.70	30.70	89.7	90.4	90.3	6.82	6.88	6.87	3.85	3.65	3.63	7	6.00
	15:52		Middle	3.0	19.80	19.80		8.36	8.36		30.70	30.70		90.5	90.4		6.88	6.88		3.50	3.50		5	
13/1/2017	16:25	Rainy	Middle	3.0	19.20	19.20	19.15	8.35	8.35	8.36	30.56	30.56	30.57	89.7	90.0	89.8	6.92	6.94	6.92	5.12	5.09	5.08	4	4.50
	16:27		Middle	3.0	19.10	19.10		8.36	8.36		30.57	30.57		89.8	89.6		6.92	6.91		5.08	5.01		5	
16/1/2017	10:10	Cloudy	Middle	3.5	18.10	18.10	18.05	8.34	8.34	8.34	30.53	30.53	30.56	87.2	87.5	87.4	6.88	6.90	6.90	4.40	4.34	4.36	4	4.00
	10:12		Middle	3.5	18.00	18.00		8.34	8.34		30.59	30.59		87.5	87.4		6.90	6.90		4.35	4.35		4	
18/1/2017	10:58	Cloudy	Middle	3.5	19.30	19.30	19.30	8.32	8.32	8.32	30.67	30.67	30.67	85.6	85.5	84.8	6.60	6.57	6.52	6.20	6.06	6.14	3	3.50
	11:00		Middle	3.5	19.30	19.30		8.32	8.32		30.67	30.67		84.6	83.3		6.50	6.40		6.14	6.16		4	
20/1/2017	10:50	Fine	Middle	3.0	19.00	19.00	19.05	8.02	8.02	8.06	30.49	30.49	30.49	77.5	78.6	78.0	5.99	6.04	6.02	4.66	4.65	4.65	6	5.50
	10:52		Middle	3.0	19.10	19.10		8.09	8.09		30.48	30.48		77.9	77.8		6.02	6.02		4.65	4.65		5	
23/1/2017	13:05	Fine	Middle	3.0	18.90	18.90	18.95	8.12	8.12	8.13	30.99	30.99	30.99	83.1	82.8	83.4	6.42	6.40	6.44	3.48	3.43	3.41	<2	<2
	13:07		Middle	3.0	19.00	19.00		8.14	8.14		30.99	30.99		83.7	83.9		6.46	6.47		3.41	3.31		<2	
25/1/2017	14:50	Fine	Middle	3.0	19.50	19.50	19.60	8.15	8.15	8.16	31.10	31.10	31.10	87.7	87.9	88.3	6.70	6.71	6.73	3.80	3.82	3.80	6	5.50
	14:52		Middle	3.0	19.70	19.70		8.16	8.16		31.09	31.09		88.7	88.7		6.76	6.76		3.83	3.74		5	

Remarks:
Single underline denotes exceedance over Action Level.
Double underline denotes exceedance over Limit Level.



**Water Monitoring Result at P4 - SOC
Mid-Flood Tide**

Date	Time	Weather Condition	Sampling Depth		Water Temperature			pH			Salinity			DO Saturation			DO		Turbidity			Suspended Solids		
					°C			-			ppt			%			mg/L		NTU			mg/L		
			m		Value	Average		Value	Average		Value	Average		Value	Average		Value	Average		Value	Average		Value	Average
28/12/2016	16:43	Cloudy	Middle	3.5	19.40	19.40	19.40	8.35	8.35	8.36	30.53	30.53	30.53	87.7	87.9	88.0	6.74	6.75	6.73	5.43	5.37	5.40	6	5.50
	16:45		Middle	3.5	19.40	19.40		8.36	8.36		30.53	30.53		88.1	88.1		6.71	6.71		5.39	5.41		5	
30/12/2016	16:20	Fine	Middle	3.0	19.40	19.40	19.40	8.38	8.38	8.38	30.62	30.62	30.63	90.1	90.6	90.2	6.94	6.96	6.93	4.53	4.55	4.47	5	6.00
	16:22		Middle	3.0	19.40	19.40		8.38	8.38		30.64	30.64		90.9	89.2		6.97	6.84		4.47	4.33		7	
3/1/2017	10:47	Fine	Middle	3.5	20.20	20.20	20.20	8.33	8.33	8.33	30.53	30.53	30.53	84.1	84.1	84.1	6.41	6.40	6.37	4.66	4.68	4.79	6	5.50
	10:49		Middle	3.5	20.20	20.20		8.33	8.33		30.52	30.52		84.6	83.6		6.36	6.32		4.80	5.01		5	
5/1/2017	11:15	Cloudy	Middle	3.5	20.60	20.60	20.65	8.30	8.30	8.30	30.36	30.36	30.41	89.6	89.4	89.0	6.72	6.71	6.68	3.21	3.20	3.11	4	4.00
	11:17		Middle	3.5	20.70	20.70		8.30	8.30		30.45	30.45		88.8	88.3		6.66	6.62		3.05	2.99		4	
7/1/2017	10:53	Fine	Middle	3.5	20.80	20.80	20.85	8.28	8.28	8.28	30.34	30.34	30.34	80.6	80.9	80.9	6.03	6.05	6.05	2.57	2.63	2.62	3	2.50
	10:55		Middle	3.5	20.90	20.90		8.28	8.28		30.34	30.34		80.9	81.0		6.05	6.05		2.64	2.64		2	
9/1/2017	14:25	Fine	Middle	2.5	20.80	20.80	20.80	8.29	8.29	8.29	30.41	30.41	30.42	75.9	76.1	74.8	5.69	5.70	5.61	3.19	2.97	3.03	4	4.50
	14:27		Middle	2.5	20.80	20.80		8.29	8.29		30.42	30.42		74.6	72.7		5.59	5.45		2.97	2.97		5	
11/1/2017	15:55	Cloudy	Middle	3.0	19.90	19.90	19.90	8.36	8.36	8.34	30.69	30.69	30.69	88.4	88.4	89.1	6.72	6.71	6.77	3.41	3.41	3.41	3	3.50
	15:57		Middle	3.0	19.90	19.90		8.26	8.36		30.69	30.69		89.8	89.8		6.82	6.82		3.41	3.41		4	
13/1/2017	16:30	Rainy	Middle	3.0	19.30	19.30	19.25	8.35	8.35	8.35	30.57	30.57	30.57	89.9	90.1	89.7	6.91	6.93	6.90	4.83	4.83	4.84	4	4.50
	16:32		Middle	3.0	19.20	19.20		8.35	8.35		30.57	30.57		89.7	89.1		6.90	6.84		4.84	4.84		5	
16/1/2017	10:15	Cloudy	Middle	3.5	18.20	18.20	18.15	8.36	8.36	8.36	30.61	30.61	30.62	83.9	84.2	84.1	6.59	6.62	6.61	5.36	5.37	5.40	4	4.50
	10:17		Middle	3.5	18.10	18.10		8.36	8.36		30.63	30.63		84.4	84.0		6.63	6.60		5.42	5.43		5	
18/1/2017	11:02	Cloudy	Middle	3.5	19.20	19.20	19.25	8.33	8.33	8.33	30.68	30.68	30.68	88.1	87.9	87.5	6.78	6.76	6.73	6.51	6.52	6.51	8	7.50
	11:04		Middle	3.5	19.30	19.30		8.33	8.33		30.68	30.68		87.5	86.6		6.73	6.66		6.52	6.50		7	
20/1/2017	10:55	Fine	Middle	3.0	19.40	19.40	19.40	8.09	8.09	8.09	30.46	30.46	30.47	79.5	79.8	79.6	6.11	6.13	6.12	5.15	5.01	5.06	4	4.50
	10:57		Middle	3.0	19.40	19.40		8.09	8.09		30.48	30.48		79.6	79.6		6.11	6.11		5.00	5.07		5	
23/1/2017	13:10	Fine	Middle	3.0	18.90	18.90	18.90	8.16	8.16	8.16	30.89	30.89	30.92	82.5	82.7	82.9	6.39	6.41	6.42	4.66	4.60	4.55	3	3.00
	13:12		Middle	3.0	18.90	18.90		8.16	8.16		30.95	30.95		83.1	83.2		6.44	6.44		4.50	4.45		3	
25/1/2017	14:55	Fine	Middle	3.0	19.40	19.40	19.45	8.18	8.18	8.18	31.10	31.10	31.10	88.8	89.0	88.2	6.79	6.81	6.75	3.79	3.82	3.78	5	4.50
	14:57		Middle	3.0	19.50	19.50		8.18	8.18		31.09	31.09		87.6	87.5		6.70	6.69		3.75	3.74		4	

Remarks:
Single underline denotes exceedance over Action Level.
Double underline denotes exceedance over Limit Level.



**Water Monitoring Result at P5 - WCT / RT / IT
Mid-Flood Tide**

Date	Time	Weather Condition	Sampling Depth		Water Temperature			pH			Salinity			DO Saturation			DO			Turbidity			Suspended Solids	
					°C			-			ppt			%			mg/L			NTU			mg/L	
					Value	Value	Average	Value	Value	Average	Value	Value	Average	Value	Value	Average	Value	Value	Average	Value	Value	Average	Value	Value
28/12/2016	16:47	Cloudy	Middle	3.5	19.50	19.50	19.50	8.36	8.36	8.36	30.50	30.50	30.51	87.5	86.2	81.4	6.70	6.61	6.62	6.28	6.24	6.23	5	4.50
	16:49		Middle	3.5	19.50	19.50		8.36	8.36		30.51	30.51		65.4	86.3		6.55	6.62		6.21	6.18		4	
30/12/2016	16:25	Fine	Middle	3.0	19.00	19.00	19.25	8.38	8.38	8.38	30.62	30.62	30.63	91.5	91.2	91.7	7.00	6.99	7.02	3.83	3.84	3.86	3	3.50
	16:27		Middle	3.0	19.50	19.50		8.38	8.38		30.63	30.63		92.0	92.0		7.04	7.04		3.88	3.90		4	
3/1/2017	10:51	Fine	Middle	3.5	20.40	20.40	20.40	8.33	8.33	8.33	30.53	30.53	30.53	86.7	87.0	86.9	6.54	6.56	6.56	5.84	6.16	5.83	6	7.00
	10:53		Middle	3.5	20.40	20.40		8.33	8.33		30.53	30.53		86.9	86.9		6.55	6.57		5.76	5.55		8	
5/1/2017	11:20	Cloudy	Middle	3.5	20.50	20.50	20.55	8.31	8.31	8.31	30.46	30.46	30.47	88.2	88.3	88.3	6.63	6.64	6.63	4.10	4.08	4.08	5	4.50
	11:22		Middle	3.5	20.60	20.60		8.31	8.31		30.47	30.47		88.2	88.3		6.62	6.63		4.07	4.06		4	
7/1/2017	10:57	Fine	Middle	3.5	20.90	20.90	20.95	8.26	8.26	8.26	30.77	30.27	30.65	76.2	71.3	74.3	5.69	5.77	5.77	2.88	2.88	2.88	<2	2.00
	10:59		Middle	3.5	21.00	21.00		8.25	8.25		30.77	30.77		77.7	71.9		5.80	5.82		2.88	2.88		2	
9/1/2017	14:29	Fine	Middle	2.5	20.70	20.70	20.75	8.30	8.30	8.30	30.33	30.33	30.33	80.8	80.2	80.2	6.06	6.02	6.02	2.72	2.65	2.63	3	3.00
	14:31		Middle	2.5	20.80	20.80		8.30	8.30		30.33	30.33		80.2	79.7		6.01	5.97		2.59	2.55		3	
11/1/2017	16:00	Cloudy	Middle	3.0	20.20	20.20	20.10	8.36	8.36	8.36	30.67	30.67	30.69	88.7	89.3	89.0	6.73	6.78	6.76	3.72	3.82	3.80	4	3.50
	16:02		Middle	3.0	20.00	20.00		8.36	8.36		30.71	30.71		88.9	89.2		6.75	6.76		3.83	3.83		3	
13/1/2017	16:35	Rainy	Middle	3.0	19.30	19.30	19.25	8.35	8.35	8.35	30.58	30.58	30.58	88.4	88.9	88.6	6.81	6.85	6.83	4.73	4.74	4.73	5	5.00
	16:37		Middle	3.0	19.20	19.20		8.35	8.35		30.58	30.58		88.5	88.6		6.82	6.83		4.74	4.72		5	
16/1/2017	10:20	Cloudy	Middle	3.5	18.30	18.30	18.25	8.36	8.36	8.36	30.61	30.61	30.63	82.4	82.3	82.3	6.45	6.45	6.45	5.96	5.77	5.74	6	5.00
	10:22		Middle	3.5	18.20	18.20		8.36	8.36		30.65	30.65		82.3	82.1		6.45	6.44		5.68	5.55		4	
18/1/2017	11:06	Cloudy	Middle	3.5	19.30	19.30	19.30	8.33	8.33	8.33	30.67	30.67	30.68	89.0	88.8	88.5	6.84	6.83	6.80	4.98	4.96	4.95	5	5.50
	11:08		Middle	3.5	19.30	19.30		8.33	8.33		30.68	30.68		88.4	87.7		6.79	6.74		4.94	4.90		6	
20/1/2017	11:00	Fine	Middle	3.0	19.40	19.40	19.40	8.10	8.10	8.13	30.47	30.47	30.48	78.8	79.0	78.7	6.05	6.07	6.04	4.45	4.46	4.57	5	6.00
	11:02		Middle	3.0	19.40	19.40		8.16	8.16		30.48	30.48		78.3	78.5		6.01	6.02		4.58	4.77		7	
23/1/2017	13:15	Fine	Middle	3.0	19.00	19.00	19.00	8.17	8.17	8.18	30.90	30.90	30.90	83.3	83.2	83.2	6.41	6.41	6.41	4.15	4.20	4.20	3	2.50
	13:17		Middle	3.0	19.00	19.00		8.18	8.18		30.90	30.90		83.0	83.1		6.40	6.42		4.22	4.23		2	
25/1/2017	15:00	Fine	Middle	3.0	19.40	19.40	19.40	8.19	8.19	8.19	31.10	31.10	31.10	87.2	87.9	87.8	6.67	6.73	6.73	3.44	3.44	3.44	4	4.00
	15:02		Middle	3.0	19.40	19.40		8.19	8.19		31.10	31.10		88.1	88.0		6.75	6.75		3.44	3.43		4	

Remarks:
Single underline denotes exceedance over Action Level.
Double underline denotes exceedance over Limit Level.



**Water Monitoring Result at RW21-P789W - GEC / CRB / SHK
Mid-Flood Tide**

Date	Time	Weather Condition	Sampling Depth		Water Temperature			pH			Salinity			DO Saturation			DO			Turbidity			Suspended Solids	
					°C			-			ppt			%			mg/L			NTU			mg/L	
					Value	Average		Value	Average		Value	Average		Value	Average		Value	Average		Value	Average		Value	Average
28/12/2016	17:00	Cloudy	Middle	3.5	20.00	20.00	20.05	8.35	8.35	8.35	30.57	30.57	30.58	89.5	89.5	89.6	6.81	6.81	6.82	5.60	5.60	5.62	5	5.50
	17:02		Middle	3.5	20.20	20.00		8.35	8.35		30.58	30.58		89.6	89.9		6.82	6.85		5.63	5.65		6	
30/12/2016	17:00	Fine	Middle	4.0	19.80	19.80	19.80	8.38	8.38	8.39	30.62	30.62	30.63	91.5	92.1	91.9	6.97	7.02	7.01	4.06	4.04	4.04	8	7.00
	17:02		Middle	4.0	19.80	19.80		8.39	8.39		30.63	30.63		92.0	92.1		7.01	7.02		4.03	4.02		6	
3/1/2017	11:20	Fine	Middle	3.5	20.50	20.50	20.50	8.32	8.32	8.32	30.48	30.48	30.48	90.0	90.4	89.9	6.78	6.81	6.77	4.85	4.95	4.91	6	5.50
	11:22		Middle	3.5	20.50	20.50		8.32	8.32		30.48	30.48		90.0	89.1		6.77	6.70		4.95	4.89		5	
5/1/2017	14:35	Cloudy	Middle	3.5	20.80	20.80	20.85	8.29	8.29	8.29	30.53	30.53	30.52	86.5	87.5	87.0	6.47	6.55	6.51	3.84	3.84	3.85	4	4.00
	14:37		Middle	3.5	20.90	20.90		8.29	8.29		30.51	30.51		87.5	86.5		6.55	6.47		3.87	3.86		4	
7/1/2017	13:00	Fine	Middle	4.0	21.50	21.50	21.50	8.28	8.28	8.28	30.44	30.44	30.43	90.0	90.0	90.0	6.65	6.65	6.65	3.59	3.50	3.50	6	5.00
	13:02		Middle	4.0	21.50	21.50		8.28	8.28		30.41	30.41		90.0	90.1		6.65	6.66		3.47	3.44		4	
9/1/2017	15:04	Fine	Middle	3.5	21.00	21.00	21.00	8.30	8.30	8.30	30.43	30.43	30.43	81.6	81.9	81.7	6.09	6.07	6.08	2.88	2.87	2.88	3	3.50
	15:06		Middle	3.5	21.00	21.00		8.30	8.30		30.43	30.43		81.6	81.6		6.09	6.08		2.87	2.90		4	
11/1/2017	16:20	Cloudy	Middle	3.5	20.30	20.30	20.25	8.35	8.35	8.36	30.69	30.69	30.70	92.4	93.2	93.2	6.89	7.04	7.01	2.88	2.88	2.87	5	4.50
	16:22		Middle	3.5	20.20	20.20		8.36	8.36		30.70	30.70		93.5	93.7		7.06	7.04		2.87	2.84		4	
13/1/2017	17:00	Rainy	Middle	4.0	19.50	19.50	19.45	8.35	8.36	8.36	30.61	30.61	30.62	89.8	89.0	89.0	6.89	6.83	6.83	5.63	5.63	5.63	8	7.50
	17:02		Middle	4.0	19.40	19.40		8.36	8.36		30.63	30.63		88.6	88.4		6.80	6.79		5.63	5.64		7	
16/1/2017	10:35	Cloudy	Middle	4.0	18.80	18.80	18.70	8.36	8.36	8.36	30.66	30.66	30.67	86.3	86.3	86.0	6.71	6.71	6.69	3.93	3.93	3.90	4	3.50
	10:37		Middle	4.0	18.60	18.60		8.36	8.36		30.67	30.67		86.1	85.3		6.70	6.64		3.93	3.82		3	
18/1/2017	11:20	Cloudy	Middle	4.0	19.60	19.60	19.60	8.32	8.32	8.32	30.73	30.73	30.73	90.1	90.3	90.2	6.88	6.90	6.89	8.00	7.98	7.96	5	5.00
	11:22		Middle	4.0	19.60	19.60		8.32	8.32		30.73	30.73		90.4	90.0		6.91	6.88		7.98	7.87		5	
20/1/2017	11:32	Fine	Middle	3.5	19.80	19.80	19.80	8.11	8.11	8.12	30.54	30.54	30.54	77.2	77.5	77.1	5.89	5.91	5.88	5.85	5.84	5.86	9	8.00
	11:34		Middle	3.5	19.80	19.80		8.12	8.12		30.54	30.54		76.8	76.9		5.85	5.86		5.86	5.88		7	
23/1/2017	13:45	Fine	Middle	3.5	19.30	19.30	19.25	8.13	8.13	8.15	30.96	30.96	30.96	85.9	86.2	85.8	6.60	6.63	6.60	4.23	4.24	4.26	3	2.50
	13:47		Middle	3.5	19.20	19.20		8.17	8.17		30.96	30.96		85.8	85.3		6.59	6.56		4.26	4.29		2	

Remarks:
Single underline denotes exceedance over Action Level.
Double underline denotes exceedance over Limit Level.



**Water Monitoring Result at RW21-P789E - GEC / CRB / SHK
Mid-Flood Tide**

Date	Time	Weather Condition	Sampling Depth		Water Temperature			pH			Salinity			DO Saturation			DO			Turbidity			Suspended Solids	
					°C			-			ppt			%			mg/L			NTU			mg/L	
					Value	Average		Value	Average		Value	Average		Value	Average		Value	Average		Value	Average		Value	Average
28/12/2016	17:10	Cloudy	Middle	3.5	19.80	19.80	19.70	8.35	8.35	8.36	30.54	30.54	30.56	86.5	87.6	87.9	6.60	6.68	6.71	6.15	6.16	6.16	6	5.00
	17:12		Middle	3.5	19.60	19.60		8.36	8.36		30.57	30.57		88.3	89.0		6.74	6.80		6.17	6.16		4	
30/12/2016	17:10	Fine	Middle	4.0	19.70	19.70	19.70	8.39	8.39	8.39	30.62	30.62	32.12	91.0	92.0	91.8	6.94	7.03	7.01	3.48	3.52	3.50	7	6.00
	17:12		Middle	4.0	19.70	19.70		8.39	8.39		30.63	36.62		92.1	91.9		7.03	7.02		3.51	3.50		5	
3/1/2017	11:25	Fine	Middle	3.5	20.40	20.40	20.40	8.33	8.33	8.33	30.56	30.56	30.56	88.0	87.9	87.8	6.63	6.63	6.62	5.88	5.68	5.63	8	8.00
	11:27		Middle	3.5	20.40	20.40		8.33	8.33		30.56	30.56		87.0	88.1		6.59	6.64		5.26	5.71		8	
5/1/2017	14:29	Cloudy	Middle	3.5	20.90	20.90	20.90	8.29	8.29	8.29	30.45	30.45	30.45	89.3	89.4	88.5	6.65	6.66	6.59	3.75	3.83	3.81	5	4.50
	14:31		Middle	3.5	20.90	20.90		8.29	8.29		30.44	30.44		87.7	87.4		6.54	6.51		3.83	3.83		4	
7/1/2017	13:05	Fine	Middle	4.0	21.10	21.10	21.15	8.29	8.29	8.29	30.45	30.45	30.45	89.0	89.6	89.3	6.62	6.66	6.64	3.63	3.64	3.63	6	5.00
	13:07		Middle	4.0	21.20	21.20		8.29	8.29		30.44	30.44		89.6	89.0		6.66	6.61		3.63	3.62		4	
9/1/2017	15:10	Fine	Middle	3.5	20.90	20.90	20.90	8.31	8.31	8.31	30.48	30.48	30.73	73.7	73.9	73.7	5.50	5.48	5.50	3.65	3.64	3.64	4	5.00
	15:12		Middle	3.5	20.90	20.90		8.31	8.31		31.47	30.47		73.5	73.7		5.49	5.51		3.63	3.63		6	
11/1/2017	16:30	Cloudy	Middle	3.5	20.10	20.10	20.10	8.36	8.36	8.36	30.71	30.71	30.71	91.6	91.8	91.7	6.94	6.95	6.95	3.94	3.95	3.95	6	5.00
	16:32		Middle	3.5	20.10	20.10		8.36	8.36		30.71	30.71		91.8	91.7		6.95	6.95		3.97	3.94		4	
13/1/2017	17:05	Rainy	Middle	4.0	19.50	19.50	19.45	8.36	8.36	8.36	30.61	30.61	30.61	87.3	87.6	87.5	6.70	6.72	6.72	4.44	4.40	4.42	7	6.50
	17:07		Middle	4.0	19.40	19.40		8.36	8.36		30.61	30.61		87.7	87.4		6.73	6.71		4.41	4.43		6	
16/1/2017	10:45	Cloudy	Middle	4.0	18.30	18.30	18.45	8.36	8.36	8.36	30.67	30.67	30.68	86.7	87.2	87.0	6.74	6.78	6.76	4.39	4.40	4.39	7	7.50
	10:47		Middle	4.0	18.60	18.60		8.36	8.36		30.68	30.68		86.7	87.3		6.74	6.79		4.39	4.39		8	
18/1/2017	11:30	Cloudy	Middle	3.5	19.40	19.40	19.40	8.33	8.33	8.33	30.75	30.75	30.75	86.7	87.1	86.9	6.65	6.68	6.66	6.42	6.44	6.39	6	6.50
	11:32		Middle	3.5	19.40	19.40		8.33	8.33		30.75	30.75		86.9	86.9		6.66	6.66		6.37	6.31		7	
20/1/2017	11:40	Fine	Middle	3.5	19.10	19.10	19.40	8.12	8.12	8.12	30.57	30.57	30.57	72.9	72.8	72.7	5.59	5.58	5.57	6.62	6.51	6.52	8	7.00
	11:42		Middle	3.5	19.70	19.70		8.12	8.12		30.57	30.57		72.1	73.0		5.51	5.60		6.48	6.46		6	
23/1/2017	13:55	Fine	Middle	3.5	19.30	19.30	19.30	8.13	8.13	8.15	30.99	30.99	30.99	82.2	82.2	82.5	6.31	6.31	6.33	5.34	5.35	5.36	6	5.50
	13:57		Middle	3.5	19.30	19.30		8.16	8.16		30.99	30.99		82.7	82.9		6.34	6.36		5.37	5.36		5	

Remarks:
Single underline denotes exceedance over Action Level.
Double underline denotes exceedance over Limit Level.



**Water Monitoring Result at RW21-P789 - GEC / CRB / SHK
Mid-Flood Tide**

Date	Time	Weater Condition	Sampling Depth		Water Temperature			pH			Salinity			DO Saturation		DO		Turbidity		Suspended Solids				
					°C			-			ppt			%		mg/L		NTU		mg/L				
			m		Value	Average		Value	Average		Value	Average		Value	Average		Value	Average		Value	Average			
25/1/2017	15:15	Fine	Middle	3.5	19.50	19.50	19.60	8.15	8.15	8.17	31.10	31.10	31.10	88.2	90.0	89.3	6.74	6.86	6.81	3.35	3.32	3.32	4	4.50
	15:17		Middle	3.5	19.70	19.70		8.19	8.19		31.10	31.10		89.8	89.2		6.84	6.79		3.31	3.30		5	

Remarks:
 Single underline denotes exceedance over Action Level.
 Double underline denotes exceedance over Limit Level.



**Water Monitoring Result at WSD19 - Sheung Wan
Mid-Flood Tide**

Date	Time	Weather Condition	Sampling Depth		Water Temperature			pH			Salinity			DO Saturation		DO		Turbidity		Suspended Solids				
					°C			-			ppt			%		mg/L		NTU		mg/L				
			m		Value	Average		Value	Average		Value	Average		Value	Average	Value	Average	Value	Average	Value	Average	Value	Average	
28/12/2016	15:52	Cloudy	Middle	3.5	19.70	19.70	19.55	8.31	8.31	8.32	30.50	30.50	31.03	90.4	91.9	91.6	6.92	7.04	7.02	6.92	6.94	6.97	6	6.00
	15:54		Middle	3.5	19.40	19.40		8.32	8.32		32.55	30.55		92.0	91.9		7.06	7.05		6.99	7.02		6	
30/12/2016	15:35	Fine	Middle	3.5	20.10	20.10	20.15	8.36	8.36	8.37	30.75	30.75	30.76	92.2	92.0	92.2	6.97	6.95	6.97	5.38	5.37	5.34	6	6.50
	15:37		Middle	3.5	20.20	20.20		8.37	8.37		30.77	30.77		92.5	92.1		6.99	6.96		5.31	5.28		7	
3/1/2017	10:07	Fine	Middle	3.5	20.60	20.60	20.70	8.29	8.29	8.31	30.60	30.60	30.60	87.9	88.1	86.3	6.59	6.60	6.46	4.20	4.33	4.31	6	6.50
	10:09		Middle	3.5	20.80	20.80		8.32	8.32		30.59	30.59		82.6	86.7		6.18	6.48		4.35	4.34		7	
5/1/2017	10:19	Cloudy	Middle	3.5	21.00	21.00	21.10	8.26	8.26	8.27	30.44	30.44	30.43	85.2	84.9	85.0	6.35	6.32	6.32	5.69	5.54	5.57	6	6.00
	10:21		Middle	3.5	21.20	21.20		8.28	8.28		30.41	30.41		85.1	84.6		6.33	6.29		5.59	5.47		6	
7/1/2017	10:00	Fine	Middle	3.5	21.20	21.20	21.25	8.25	8.25	8.26	30.53	30.53	30.53	91.4	90.9	90.7	6.78	6.74	6.73	3.21	3.19	3.19	4	4.50
	10:02		Middle	3.5	21.30	21.30		8.26	8.26		30.53	30.53		90.7	89.7		6.73	6.65		3.19	3.18		5	
9/1/2017	13:35	Fine	Middle	3.5	21.70	21.70	21.75	8.23	8.23	8.23	30.46	30.46	30.46	84.7	85.3	85.4	6.24	6.27	6.29	3.19	3.21	3.20	3	3.50
	13:37		Middle	3.5	21.80	21.80		8.23	8.23		30.45	30.45		85.9	85.8		6.32	6.31		3.20	3.18		4	
11/1/2017	15:05	Cloudy	Middle	3.5	20.70	20.70	20.53	8.28	8.28	8.29	30.69	30.69	30.69	92.4	92.7	92.3	6.92	6.94	6.92	4.64	4.64	4.62	5	5.50
	15:07		Middle	3.5	20.70	20.00		8.29	8.29		30.69	30.69		92.4	91.6		6.92	6.89		4.61	4.59		6	
13/1/2017	15:45	Rainy	Middle	3.5	19.60	19.60	19.55	8.32	8.32	8.33	30.59	30.59	30.60	88.8	89.4	89.2	6.80	6.85	6.83	8.89	8.89	<u>8.89</u>	9	9.00
	15:47		Middle	3.5	19.50	19.50		8.34	8.34		30.60	30.60		89.3	89.3		6.84	6.84		8.89	8.90		9	
16/1/2017	8:00	Cloudy	Middle	3.5	18.90	18.90	18.85	8.26	8.26	8.28	30.45	30.45	30.46	83.0	83.2	82.7	6.45	6.46	6.42	6.91	6.92	6.92	7	7.50
	8:02		Middle	3.5	18.80	18.80		8.29	8.29		30.47	30.47		82.9	81.6		6.44	6.34		6.93	6.93		8	
18/1/2017	10:05	Cloudy	Middle	3.5	19.90	19.90	19.95	8.14	8.14	8.12	30.40	30.40	30.41	83.9	84.1	83.7	6.38	6.39	6.36	4.93	4.89	4.89	5	4.50
	10:07		Middle	3.5	20.00	20.00		8.10	8.10		30.41	30.41		83.5	83.1		6.35	6.31		4.88	4.87		4	
20/1/2017	9:30	Fine	Middle	3.5	18.90	18.90	18.90	7.91	7.91	7.93	30.49	30.49	30.49	83.2	83.4	82.9	6.37	6.38	6.34	6.25	6.28	6.27	6	6.50
	9:32		Middle	3.5	18.90	18.90		7.95	7.95		30.48	30.48		82.9	82.1		6.34	6.28		6.27	6.26		7	
23/1/2017	15:05	Fine	Middle	3.5	19.30	19.30	19.35	8.00	8.00	8.04	30.90	30.90	30.91	86.0	85.5	85.3	6.60	6.55	6.55	5.30	5.28	5.28	4	4.00
	15:07		Middle	3.5	19.40	19.40		8.07	8.07		30.92	30.92		85.6	84.0		6.56	6.49		5.27	5.27		4	
25/1/2017	14:00	Fine	Middle	3.5	20.30	20.30	20.40	7.90	7.90	7.93	31.13	31.13	31.13	88.3	88.1	88.0	6.63	6.61	6.60	4.72	4.67	4.73	11	11.50
	14:02		Middle	3.5	20.50	20.50		7.96	7.96		31.13	31.13		88.1	87.6		6.61	6.56		4.73	4.79		12	

Remarks:
Single underline denotes exceedance over Action Level.
Double underline denotes exceedance over Limit Level.



**Water Monitoring Result at C7 - Windsor House
Mid-Ebb Tide**

Date	Time	Weather Condition	Sampling Depth		Water Temperature		pH			Salinity		DO Saturation		DO		Turbidity		Suspended Solids						
					°C		-		ppt		%		mg/L		NTU		mg/L							
					Value	Average	Value	Average	Value	Average	Value	Average	Value	Average	Value	Average	Value	Average						
29/12/2016	23:23	Cloudy	Middle	-	17.60	17.60	17.60	7.94	7.94	7.96	30.22	30.21	30.21	82.2	82.9	82.2	6.54	6.60	6.55	4.18	4.20	4.19	11	8.50
	23:24		Middle	-	17.60	17.60		7.97	7.97		30.21	30.21		82.1	81.7		6.54	6.51		4.22	4.16		6	
31/12/2016	0:25	Cloudy	Middle	-	18.20	18.20	18.20	7.96	7.96	7.98	30.29	30.29	30.29	80.0	82.3	81.2	6.29	6.47	6.38	3.64	3.66	3.63	4	3.00
	0:26		Middle	-	18.20	18.20		8.00	7.99		30.29	30.29		81.8	80.5		6.43	6.33		3.62	3.60		2	
3/1/2017	-	-	Middle	-	-	-	-	-	-	-	-	-	-	-	-	-	-	-	-	-	-	-	-	-
	-		Middle	-	-	-		-	-		-	-		-	-		-	-		-	-		-	
5/1/2017	2:00	Cloudy	Middle	-	20.40	20.40	20.40	7.77	7.77	7.81	30.19	30.19	30.19	78.2	79.0	79.3	5.90	5.96	5.98	3.52	3.61	3.74	7	6.50
	2:01		Middle	-	20.40	20.40		7.85	7.85		30.19	30.20		80.4	79.4		6.07	6.00		3.91	3.93		6	
7/1/2017	4:40	Cloudy	Middle	-	20.50	20.60	20.58	7.98	7.98	7.98	30.24	30.24	30.25	75.5	77.5	77.6	5.67	5.83	5.84	2.59	2.61	2.61	18	13.50
	4:41		Middle	-	20.60	20.60		7.98	7.98		30.26	30.26		79.3	78.0		5.96	5.90		2.58	2.66		9	
9/1/2017	22:40	Cloudy	Middle	-	20.10	20.10	20.15	7.86	7.86	7.88	30.31	30.31	30.31	80.2	80.6	80.4	6.08	6.11	6.10	2.87	2.85	2.84	14	<u>16.00</u>
	22:41		Middle	-	20.20	20.20		7.90	7.90		30.31	30.31		80.4	80.3		6.10	6.09		2.83	2.80		18	
11/1/2017	23:00	Cloudy	Middle	-	20.20	20.20	20.25	7.95	7.95	7.97	30.44	30.44	30.45	80.7	80.8	81.1	6.10	6.10	6.13	4.62	4.59	4.58	5	5.50
	23:01		Middle	-	20.30	20.30		7.98	7.98		30.46	30.46		81.5	81.4		6.15	6.15		4.56	4.54		6	
14/1/2017	2:45	Cloudy	Middle	-	19.10	19.10	19.05	7.95	7.95	7.96	30.37	30.37	30.37	79.8	79.9	79.7	6.18	6.18	6.17	2.86	2.88	2.84	3	3.00
	2:46		Middle	-	19.00	19.00		7.97	7.97		30.37	30.37		79.3	79.7		6.14	6.16		2.80	2.83		3	
16/1/2017	2:05	Cloudy	Middle	-	17.50	17.50	17.50	7.95	7.95	7.95	30.41	30.41	30.42	77.8	78.6	78.7	6.20	6.26	6.27	3.42	3.40	3.46	5	5.00
	2:06		Middle	-	17.50	17.50		7.95	7.95		30.41	30.43		79.1	79.2		6.31	6.31		3.52	3.49		5	
18/1/2017	2:05	Cloudy	Middle	-	19.00	19.00	19.00	7.94	7.94	7.96	30.39	30.39	30.40	79.6	79.6	80.4	6.18	6.16	6.23	6.62	6.60	6.63	10	8.00
	2:06		Middle	-	19.00	19.00		7.98	7.98		30.41	30.39		81.3	81.2		6.29	6.29		6.71	6.58		6	
20/1/2017	3:01	Cloudy	Middle	-	19.00	19.00	19.05	7.95	7.95	7.96	30.45	30.45	30.46	80.8	81.5	81.1	6.24	6.30	6.26	3.52	3.60	3.57	4	4.50
	3:02		Middle	-	19.10	19.10		7.96	7.96		30.46	30.46		81.2	80.7		6.27	6.23		3.62	3.54		5	
23/1/2017	23:23	Cloudy	Middle	-	18.60	18.60	18.48	8.37	8.37	8.37	31.01	31.01	31.01	91.6	91.8	91.4	7.25	7.27	7.24	4.67	4.74	4.68	11	7.50
	23:24		Middle	-	18.00	18.70		8.37	8.37		31.01	31.01		91.4	90.7		7.24	7.18		4.68	4.62		4	
25/1/2017	22:35	Fine	Middle	-	18.40	18.40	18.40	8.02	8.02	8.02	30.87	30.87	30.87	77.3	78.9	78.0	6.03	6.16	6.08	3.41	3.38	3.33	3	3.50
	22:36		Middle	-	18.40	18.40		8.02	8.02		30.87	30.87		78.0	77.7		6.08	6.06		3.24	3.27		4	

Remarks:
Single underline denotes exceedance over Action Level.
Double underline denotes exceedance over Limit Level.



**Water Monitoring Result at C1 - HKCEC
Mid-Ebb Tide**

Date	Time	Weather Condition	Sampling Depth		Water Temperature		pH			Salinity		DO Saturation		DO		Turbidity		Suspended Solids						
					°C		-		ppt		%		mg/L		NTU		mg/L							
			m	Value	Average	Value	Average	Value	Average	Value	Average	Value	Average	Value	Average	Value	Average	Value	Average					
29/12/2016	2:31	Cloudy	Middle	2.5	18.10	18.10	18.05	8.04	8.04	8.06	30.40	30.40	30.42	80.1	80.5	80.3	6.31	6.35	6.33	4.91	4.96	4.97	7	6.00
	2:32		Middle	2.5	18.00	18.00		8.08	8.08		30.44	30.44		80.0	80.6		6.31	6.35		4.99	5.01		5	
31/12/2016	4:30	Cloudy	Middle	2.5	18.50	18.50	18.50	8.14	8.14	8.15	30.52	30.52	30.52	80.1	82.1	81.3	6.26	6.41	6.35	5.04	4.86	4.82	8	8.00
	4:31		Middle	2.5	18.50	18.50		8.16	8.16		30.52	30.52		81.5	81.6		6.37	6.37		4.75	4.63		<2	
3/1/2017	5:29	Fine	Middle	2.5	18.90	18.90	18.90	7.71	7.71	7.70	30.16	30.16	30.18	78.4	79.1	79.0	5.90	6.04	6.01	3.60	3.64	3.64	6	7.50
	5:30		Middle	2.5	18.90	18.90		7.69	7.69		30.20	30.20		79.3	79.2		6.05	6.04		3.65	3.67		9	
5/1/2017	5:03	Cloudy	Middle	3.0	20.30	20.30	20.35	7.90	7.90	7.92	30.36	30.36	30.36	78.4	77.6	77.9	5.92	5.85	5.88	3.02	2.97	3.01	5	4.50
	5:04		Middle	3.0	20.40	20.40		7.93	7.93		30.36	30.36		78.2	77.5		5.90	5.85		2.96	3.10		4	
7/1/2017	5:55	Cloudy	Middle	3.0	20.40	20.40	20.45	7.99	7.99	8.00	30.11	30.11	30.11	77.6	76.7	76.3	5.85	5.77	5.75	1.97	1.99	1.99	12	9.50
	5:56		Middle	3.0	20.50	20.50		8.00	8.00		30.11	30.11		76.0	75.0		5.72	5.64		1.96	2.03		7	
9/1/2017	21:57	Cloudy	Middle	3.0	20.10	20.10	20.10	8.13	8.13	8.13	30.57	30.57	30.57	81.9	82.3	81.7	6.20	6.25	6.19	2.66	2.71	2.61	6	9.00
	21:58		Middle	3.0	20.10	20.10		8.13	8.13		30.57	30.57		81.5	81.0		6.17	6.14		2.54	2.53		12	
11/1/2017	2:50	Cloudy	Middle	2.5	19.50	19.60	19.63	7.88	7.88	7.90	30.15	30.15	30.17	74.3	74.9	75.9	5.68	5.73	5.81	5.39	5.44	5.40	7	7.00
	2:51		Middle	2.5	19.70	19.70		7.92	7.92		30.18	30.18		77.4	77.1		5.92	5.90		5.41	5.37		7	
14/1/2017	2:04	Cloudy	Middle	2.5	18.90	18.90	18.90	8.14	8.14	8.15	30.64	30.64	30.64	77.2	76.7	77.5	5.98	5.95	6.01	4.17	4.15	4.16	7	6.00
	2:05		Middle	2.5	18.90	18.90		8.15	8.15		30.64	30.64		77.4	78.6		6.00	6.10		4.20	4.13		5	
16/1/2017	5:30	Cloudy	Middle	2.5	18.20	18.20	18.15	8.04	8.04	8.05	30.41	30.41	30.42	72.0	71.2	71.5	5.66	5.61	5.63	3.95	3.87	3.87	5	5.00
	5:31		Middle	2.5	18.10	18.10		8.05	8.05		30.43	30.43		71.6	71.1		5.64	5.60		3.81	3.86		5	
18/1/2017	4:58	Cloudy	Middle	3.0	18.80	18.80	18.80	8.13	8.13	8.13	30.65	30.65	30.65	79.3	79.8	79.9	6.15	6.19	6.20	3.44	3.52	3.45	6	5.50
	4:59		Middle	3.0	18.80	18.80		8.13	8.13		30.65	30.65		80.5	80.0		6.25	6.21		3.45	3.40		5	
20/1/2017	5:55	Cloudy	Middle	3.0	18.60	18.60	18.65	8.04	8.04	8.05	30.54	30.54	30.54	81.3	81.4	81.2	6.32	6.33	6.31	2.69	2.55	2.72	7	6.00
	5:56		Middle	3.0	18.70	18.70		8.05	8.05		30.54	30.54		81.6	80.3		6.36	6.24		2.80	2.82		5	
23/1/2017	22:37	Cloudy	Middle	3.0	18.40	18.40	18.40	8.40	8.40	8.40	31.21	31.21	31.21	93.0	93.3	93.1	7.25	7.26	7.25	3.32	3.36	3.33	9	8.00
	22:38		Middle	3.0	18.40	18.40		8.40	8.40		31.21	31.21		93.2	92.9		7.26	7.23		3.30	3.34		7	
25/1/2017	2:11	Fine	Middle	2.5	18.20	18.20	18.20	8.10	8.10	8.10	30.02	30.02	30.02	78.7	79.3	78.5	6.19	6.24	6.18	3.15	3.10	3.03	6	4.00
	2:12		Middle	2.5	18.20	18.20		8.10	8.10		30.02	30.02		78.0	77.9		6.14	6.13		2.92	2.94		2	

Remarks:
Single underline denotes exceedance over Action Level.
Double underline denotes exceedance over Limit Level.



**Water Monitoring Result at P1 - HKCEC Phase I
Mid-Ebb Tide**

Date	Time	Weather Condition	Sampling Depth		Water Temperature		pH			Salinity		DO Saturation		DO		Turbidity		Suspended Solids						
					°C		-		ppt		%		mg/L		NTU		mg/L							
			m	Value	Average	Value	Average	Value	Average	Value	Average	Value	Average	Value	Average	Value	Average	Value	Average					
29/12/2016	1:53	Cloudy	Middle	2.5	17.40	17.40	17.40	8.19	8.19	8.20	30.44	30.44	30.45	83.1	83.6	83.3	6.63	6.67	6.65	5.45	5.47	5.48	7	5.50
	1:54		Middle	2.5	17.40	17.40		8.20	8.20		30.46	30.44		83.6	82.9		6.67	6.62		5.49	5.51		4	
31/12/2016	4:04	Cloudy	Middle	2.5	18.10	18.10	18.10	8.19	8.19	8.20	30.49	30.49	30.49	86.7	86.5	86.3	6.82	6.82	6.79	3.95	3.99	3.98	4	4.00
	4:05		Middle	2.5	18.10	18.10		8.20	8.20		30.50	30.49		85.5	86.4		6.73	6.80		4.06	3.93		4	
3/1/2017	4:45	Fine	Middle	2.5	19.60	19.60	19.60	7.76	7.76	7.76	30.37	30.37	30.37	82.4	83.1	82.8	6.30	6.36	6.33	3.83	3.89	3.82	4	5.00
	4:46		Middle	2.5	19.60	19.60		7.76	7.76		30.37	30.37		82.3	83.2		6.30	6.37		3.80	3.77		6	
5/1/2017	4:40	Cloudy	Middle	3.0	20.20	20.20	20.25	8.03	8.03	8.04	30.56	30.45	30.47	78.4	79.4	79.0	5.92	6.00	5.97	2.82	2.80	2.79	5	6.00
	4:41		Middle	3.0	20.30	20.30		8.04	8.04		30.44	30.43		78.9	79.3		5.96	6.00		2.78	2.76		7	
7/1/2017	5:35	Cloudy	Middle	3.0	20.20	20.20	20.25	8.06	8.06	8.06	30.35	30.35	30.35	78.5	79.0	78.7	5.93	5.97	5.94	2.32	2.51	2.37	4	5.50
	5:36		Middle	3.0	20.30	20.30		8.06	8.06		30.35	30.35		79.1	78.1		5.97	5.89		2.35	2.30		7	
9/1/2017	21:37	Cloudy	Middle	3.0	20.30	20.30	20.30	7.96	7.96	7.97	30.56	30.57	30.56	83.1	83.3	83.0	6.28	6.29	6.27	2.68	2.39	2.52	6	10.00
	21:38		Middle	3.0	20.30	20.30		7.98	7.98		30.56	30.56		83.0	82.7		6.27	6.24		2.60	2.41		14	
11/1/2017	2:10	Cloudy	Middle	2.5	19.40	19.40	19.45	8.14	8.14	8.14	30.44	30.44	30.44	74.7	75.5	76.0	5.72	5.78	5.82	4.17	4.11	4.19	7	6.50
	2:11		Middle	2.5	19.50	19.50		8.14	8.14		30.44	30.44		77.0	76.9		5.90	5.89		4.25	4.21		6	
14/1/2017	1:30	Cloudy	Middle	2.5	18.40	18.40	18.40	8.04	8.04	8.05	30.53	30.53	30.53	75.7	74.3	73.8	5.92	5.82	5.77	4.22	4.20	4.18	8	7.50
	1:31		Middle	2.5	18.40	18.40		8.05	8.05		30.53	30.53		73.2	71.9		5.70	5.63		4.18	4.13		7	
16/1/2017	5:02	Cloudy	Middle	2.5	17.60	17.60	17.55	8.08	8.08	8.09	30.44	30.44	30.44	77.4	78.9	78.5	6.16	6.28	6.27	3.97	3.81	3.84	8	7.00
	5:03		Middle	2.5	17.50	17.50		8.09	8.09		30.43	30.43		79.2	78.3		6.30	6.34		3.79	3.78		6	
18/1/2017	4:25	Cloudy	Middle	3.0	18.70	18.80	18.78	8.05	8.05	8.06	30.68	30.68	30.68	78.0	78.8	78.7	6.05	6.12	6.11	4.03	4.05	4.04	5	5.50
	4:26		Middle	3.0	18.80	18.80		8.06	8.06		30.68	30.68		79.1	78.7		6.14	6.12		4.07	4.00		6	
20/1/2017	5:25	Cloudy	Middle	3.0	18.50	18.50	18.55	7.90	7.90	7.91	30.36	30.36	30.36	84.3	84.4	83.9	6.58	6.59	6.55	4.18	4.23	4.22	6	6.00
	5:26		Middle	3.0	18.60	18.60		7.92	7.92		30.36	30.36		83.3	83.5		6.50	6.52		4.25	4.21		6	
23/1/2017	22:02	Cloudy	Middle	3.0	18.00	18.00	18.05	8.38	8.38	8.39	30.98	30.98	30.98	93.6	93.8	93.2	7.34	7.36	7.31	3.62	3.55	3.55	8	5.50
	22:03		Middle	3.0	18.10	18.10		8.39	8.39		30.98	30.98		93.0	92.3		7.29	7.24		3.51	3.52		3	
25/1/2017	1:30	Fine	Middle	2.5	18.00	18.00	18.05	8.12	8.12	8.13	30.93	30.93	30.94	77.2	76.8	76.5	6.06	6.04	6.01	2.32	2.61	2.40	2	2.50
	1:31		Middle	2.5	18.10	18.10		8.13	8.13		30.94	30.94		76.1	76.0		5.97	5.97		2.28	2.40		3	

Remarks:
Single underline denotes exceedance over Action Level.
Double underline denotes exceedance over Limit Level.



**Water Monitoring Result at P3 - APA
Mid-Ebb Tide**

Date	Time	Weather Condition	Sampling Depth		Water Temperature		pH			Salinity		DO Saturation		DO		Turbidity		Suspended Solids						
					°C		-		ppt		%		mg/L		NTU		mg/L							
					Value	Average	Value	Average	Value	Average	Value	Average	Value	Average	Value	Average	Value	Average						
29/12/2016	2:05	Cloudy	Middle	2.5	17.50	17.50	17.50	8.21	8.21	8.22	30.48	30.48	30.49	81.7	83.0	82.8	6.50	6.65	6.61	4.60	4.58	4.58	2	4.50
	2:06		Middle	2.5	17.50	17.50		8.22	8.22		30.49	30.49		83.4	83.2		6.65	6.63		4.57	4.58		7	
31/12/2016	4:10	Cloudy	Middle	2.5	18.10	18.10	18.10	8.22	8.22	8.22	30.52	30.52	30.52	85.4	85.2	85.0	6.72	6.70	6.69	3.35	3.51	3.49	6	5.00
	4:11		Middle	2.5	18.10	18.10		8.22	8.22		30.52	30.52		84.8	84.7		6.67	6.66		3.53	3.57		4	
3/1/2017	4:52	Fine	Middle	2.5	19.70	19.70	19.70	7.65	7.65	7.65	30.37	30.37	30.38	83.2	83.4	82.9	6.36	6.37	6.33	4.16	4.24	4.22	5	5.50
	4:53		Middle	2.5	19.70	19.70		7.65	7.65		30.38	30.38		82.7	82.2		6.32	6.28		4.27	4.20		6	
5/1/2017	4:45	Cloudy	Middle	3.0	20.30	20.30	20.35	8.06	8.06	8.07	30.44	30.44	30.44	81.2	82.6	81.8	6.13	6.23	6.17	3.69	3.64	3.61	7	5.50
	4:46		Middle	3.0	20.40	20.40		8.07	8.07		30.44	30.45		82.2	81.0		6.20	6.11		3.60	3.52		4	
7/1/2017	5:40	Cloudy	Middle	3.0	20.30	20.30	20.35	8.02	8.02	8.03	30.32	30.32	30.33	79.6	79.5	79.2	6.00	6.00	5.97	2.20	2.11	2.16	6	5.00
	5:41		Middle	3.0	20.40	20.40		8.04	8.04		30.33	30.33		78.8	78.7		5.94	5.94		2.16	2.18		4	
9/1/2017	21:42	Cloudy	Middle	3.0	20.20	20.20	20.20	8.11	8.11	8.11	30.54	30.54	30.54	83.4	83.7	83.1	6.31	6.33	6.28	3.05	3.00	2.98	7	7.00
	21:43		Middle	3.0	20.20	20.20		8.11	8.11		30.54	30.54		82.7	82.4		6.25	6.23		2.96	2.89		7	
11/1/2017	2:19	Cloudy	Middle	2.5	19.40	19.40	19.45	8.12	8.12	8.12	30.43	30.43	30.43	82.9	83.7	82.8	6.26	6.42	6.31	4.22	4.17	4.17	6	7.50
	2:20		Middle	2.5	19.50	19.50		8.12	8.12		30.43	30.43		82.0	82.5		6.25	6.31		4.16	4.14		9	
14/1/2017	1:36	Cloudy	Middle	2.5	18.70	18.70	18.65	8.10	8.10	8.10	30.63	30.63	30.63	80.0	80.3	80.0	6.23	6.26	6.23	4.06	4.08	4.07	6	6.50
	1:37		Middle	2.5	18.60	18.60		8.10	8.10		30.63	30.63		80.0	79.7		6.23	6.21		4.10	4.04		7	
16/1/2017	5:11	Cloudy	Middle	2.5	17.70	17.70	17.70	8.11	8.11	8.12	30.41	30.41	30.42	82.4	82.9	82.3	6.55	6.58	6.54	4.06	3.99	4.00	6	5.50
	5:12		Middle	2.5	17.70	17.70		8.12	8.12		30.43	30.43		82.2	81.6		6.53	6.49		3.96	3.97		5	
18/1/2017	4:33	Cloudy	Middle	3.0	18.70	18.70	18.75	7.93	7.93	7.95	30.50	30.50	30.50	77.7	78.7	78.6	6.04	6.11	6.10	4.88	4.85	4.78	5	6.00
	4:34		Middle	3.0	18.80	18.80		7.96	7.96		30.50	30.50		79.9	78.0		6.20	6.06		4.67	4.70		7	
20/1/2017	5:31	Cloudy	Middle	3.0	18.30	18.30	18.35	8.09	8.09	8.09	30.54	30.54	30.54	83.0	83.1	82.0	6.49	6.50	6.41	2.98	3.04	3.04	3	3.00
	5:32		Middle	3.0	18.40	18.40		8.08	8.08		30.54	30.54		81.1	80.7		6.34	6.30		3.07	3.08		3	
23/1/2017	22:10	Cloudy	Middle	3.0	18.10	18.10	18.15	8.41	8.41	8.41	31.25	31.25	31.24	95.1	94.9	94.4	7.44	7.42	7.38	4.90	4.63	4.66	23	<u>21.00</u>
	22:11		Middle	3.0	18.20	18.20		8.41	8.41		31.23	31.23		94.1	93.4		7.36	7.30		4.55	4.56		19	
25/1/2017	1:37	Fine	Middle	2.5	18.00	17.90	17.93	8.16	8.16	8.16	30.97	30.97	30.97	84.2	84.1	83.4	6.63	6.62	6.57	3.90	3.67	3.76	3	3.00
	1:38		Middle	2.5	17.90	17.90		8.16	8.16		30.97	30.97		83.2	82.1		6.55	6.46		3.72	3.75		3	

Remarks:
Single underline denotes exceedance over Action Level.
Double underline denotes exceedance over Limit Level.



**Water Monitoring Result at P4 - SOC
Mid-Ebb Tide**

Date	Time	Weather Condition	Sampling Depth		Water Temperature		pH			Salinity		DO Saturation		DO		Turbidity		Suspended Solids						
					°C		-		ppt		%		mg/L		NTU		mg/L							
					Value	Average	Value	Average	Value	Average	Value	Average	Value	Average	Value	Average	Value	Average						
29/12/2016	2:13	Cloudy	Middle	2.5	17.60	17.60	17.60	8.12	8.12	8.13	30.18	30.18	30.18	80.7	82.4	81.3	6.41	6.55	6.46	4.55	4.58	4.47	11	8.00
	2:14		Middle	2.5	17.60	17.60		8.13	8.13		30.18	30.18		81.6	80.5		6.49	6.40		4.39	4.37		5	
31/12/2016	4:17	Cloudy	Middle	2.5	18.30	18.30	18.30	8.24	8.24	8.24	30.49	30.49	30.49	82.7	83.1	82.7	6.49	6.51	6.48	3.38	3.59	3.57	7	6.50
	4:18		Middle	2.5	18.30	18.30		8.23	8.23		30.49	30.50		82.6	82.2		6.48	6.45		3.64	3.66		6	
3/1/2017	4:58	Fine	Middle	2.5	19.40	19.40	19.60	7.21	7.21	7.26	30.40	30.40	30.40	81.0	81.1	80.8	6.19	6.19	6.17	3.97	4.04	4.02	5	8.00
	4:59		Middle	2.5	19.80	19.80		7.30	7.30		30.40	30.40		80.5	80.6		6.14	6.15		4.07	4.01		11	
5/1/2017	4:52	Cloudy	Middle	3.0	20.60	20.60	20.60	8.08	8.08	8.08	30.30	30.30	30.31	79.4	80.6	79.6	5.96	6.60	6.12	3.20	3.22	3.30	4	3.50
	4:53		Middle	3.0	20.60	20.60		8.08	8.08		30.31	30.31		79.1	79.4		5.95	5.97		3.27	3.51		3	
7/1/2017	5:46	Cloudy	Middle	3.0	20.20	20.20	20.25	8.07	8.07	8.07	30.35	30.35	30.35	79.0	79.7	78.9	5.97	6.02	5.96	1.90	1.95	1.83	5	5.00
	5:47		Middle	3.0	20.30	20.30		8.07	8.07		30.35	30.35		79.3	77.4		5.99	5.85		1.71	1.75		5	
9/1/2017	21:47	Cloudy	Middle	3.0	20.10	20.10	20.10	8.04	8.04	8.05	30.55	30.55	30.55	83.7	83.8	83.6	6.34	6.35	6.33	2.60	2.58	2.53	11	9.50
	21:48		Middle	3.0	20.10	20.10		8.05	8.05		30.55	30.55		84.0	83.0		6.36	6.27		2.55	2.40		8	
11/1/2017	2:27	Cloudy	Middle	2.5	19.40	19.40	19.50	8.03	8.03	8.04	30.43	30.43	30.43	74.9	74.8	75.3	5.73	5.72	5.76	4.37	4.35	4.31	7	7.50
	2:28		Middle	2.5	19.60	19.60		8.05	8.05		30.43	30.43		75.7	75.8		5.79	5.80		4.27	4.26		8	
14/1/2017	1:42	Cloudy	Middle	2.5	18.80	18.80	18.80	8.15	8.15	8.15	30.63	30.63	30.63	78.9	79.7	79.5	6.12	6.19	6.15	4.47	4.22	4.30	7	6.00
	1:43		Middle	2.5	18.80	18.80		8.15	8.15		30.63	30.63		80.1	79.1		6.22	6.06		4.24	4.26		5	
16/1/2017	5:19	Cloudy	Middle	2.5	17.70	17.70	17.70	8.13	8.13	8.13	30.42	30.42	30.42	79.0	79.7	79.1	6.28	6.33	6.29	3.94	3.92	3.90	5	5.00
	5:20		Middle	2.5	17.70	17.70		8.13	8.13		30.42	30.42		79.1	78.7		6.28	6.25		3.84	3.90		5	
18/1/2017	4:47	Cloudy	Middle	3.0	18.70	18.70	18.75	8.10	8.10	8.11	30.68	30.68	30.69	75.0	76.8	76.7	5.82	5.96	5.95	4.53	4.41	4.38	5	5.00
	4:48		Middle	3.0	18.80	18.80		8.11	8.11		30.69	30.69		77.6	77.3		6.02	6.00		4.27	4.31		5	
20/1/2017	5:40	Cloudy	Middle	3.0	18.70	18.70	18.70	8.06	8.06	8.06	30.50	30.50	30.50	77.8	76.9	77.4	6.05	5.98	6.02	2.43	2.41	2.39	3	3.50
	5:41		Middle	3.0	18.70	18.70		8.06	8.06		30.50	30.50		77.1	77.7		6.00	6.04		2.40	2.31		4	
23/1/2017	22:18	Cloudy	Middle	3.0	18.10	18.10	18.15	8.40	8.40	8.40	31.19	31.16	31.19	94.8	95.1	94.9	7.42	7.44	7.42	4.59	4.50	4.51	18	<u>20.50</u>
	22:19		Middle	3.0	18.20	18.20		8.40	8.40		31.20	31.19		94.8	94.9		7.41	7.42		4.57	4.37		23	
25/1/2017	1:46	Fine	Middle	2.5	18.00	18.00	18.00	8.18	8.18	8.18	30.90	30.90	30.90	82.2	81.6	81.7	6.42	6.42	6.41	2.77	2.81	2.75	5	4.00
	1:47		Middle	2.5	18.00	18.00		8.18	8.18		30.90	30.90		81.7	81.1		6.42	6.38		2.73	2.69		3	

Remarks:
Single underline denotes exceedance over Action Level.
Double underline denotes exceedance over Limit Level.



**Water Monitoring Result at P5 - WCT / RT / IT
Mid-Ebb Tide**

Date	Time	Weather Condition	Sampling Depth		Water Temperature		pH			Salinity		DO Saturation		DO		Turbidity		Suspended Solids						
					°C		-		ppt		%		mg/L		NTU		mg/L							
			m	Value	Average	Value	Average	Value	Average	Value	Average	Value	Average	Value	Average	Value	Average	Value	Average					
29/12/2016	2:22	Cloudy	Middle	2.5	17.90	17.90	17.90	8.16	8.16	8.17	30.16	30.16	30.32	80.6	81.7	81.1	6.37	6.46	6.43	4.32	4.27	4.31	6	6.50
	2:23		Middle	2.5	17.90	17.90		8.17	8.17		30.48	30.48		81.1	80.9		6.45	6.44		4.30	4.36		7	
31/12/2016	4:25	Cloudy	Middle	2.5	18.50	18.50	18.50	8.07	8.07	8.08	30.46	30.46	30.47	81.6	80.5	80.9	6.37	6.29	6.31	3.77	3.75	3.70	5	5.00
	4:26		Middle	2.5	18.50	18.50		8.09	8.09		30.47	30.47		81.1	80.3		6.30	6.28		3.60	3.67		<2	
3/1/2017	5:17	Fine	Middle	2.5	19.80	19.80	19.80	7.68	7.68	7.69	30.43	30.43	30.43	78.4	79.8	79.3	5.98	6.09	6.05	3.36	3.51	3.34	6	5.50
	5:18		Middle	2.5	19.80	19.80		7.69	7.69		30.43	30.43		79.0	79.9		6.03	6.10		3.25	3.23		5	
5/1/2017	4:58	Cloudy	Middle	3.0	20.40	20.40	20.45	7.99	7.99	8.00	30.37	30.37	30.37	80.5	80.4	80.3	6.06	6.06	6.05	3.79	3.90	3.79	5	4.50
	4:59		Middle	3.0	20.50	20.50		8.00	8.00		30.37	30.37		80.0	80.3		6.01	6.05		3.77	3.69		4	
7/1/2017	5:51	Cloudy	Middle	3.0	20.30	20.30	20.35	8.02	8.02	8.02	29.87	29.87	29.87	78.1	77.7	76.8	5.91	5.88	5.80	1.96	1.98	2.03	4	6.50
	5:52		Middle	3.0	20.40	20.40		8.02	8.02		29.87	29.87		76.4	75.0		5.78	5.64		2.10	2.06		9	
9/1/2017	21:52	Cloudy	Middle	3.0	20.20	20.20	20.20	8.08	8.08	8.09	30.58	30.58	30.58	82.0	82.6	82.5	6.20	6.25	6.24	3.93	3.84	3.87	6	10.50
	21:53		Middle	3.0	20.20	20.20		8.09	8.09		30.58	30.58		82.8	82.4		6.26	6.23		3.92	3.78		15	
11/1/2017	2:41	Cloudy	Middle	2.5	19.60	19.60	19.60	8.09	8.09	8.09	30.45	30.45	30.46	77.1	76.1	76.7	5.89	5.81	5.86	4.42	4.37	4.35	7	7.50
	2:42		Middle	2.5	19.60	19.60		8.09	8.09		30.46	30.46		77.1	76.5		5.89	5.85		4.35	4.26		8	
14/1/2017	1:51	Cloudy	Middle	2.5	18.70	18.70	18.70	8.12	8.12	8.13	30.61	30.61	30.62	76.0	77.0	76.5	5.91	5.99	5.96	4.58	4.64	4.71	6	5.00
	1:52		Middle	2.5	18.70	18.70		8.13	8.13		30.62	30.62		76.6	76.5		5.97	5.96		4.81	4.79		4	
16/1/2017	5:24	Cloudy	Middle	2.5	17.80	17.80	17.75	8.14	8.14	8.14	30.42	30.42	30.43	75.8	77.0	76.9	6.01	6.10	6.10	4.46	4.45	4.45	7	6.00
	5:25		Middle	2.5	17.70	17.70		8.13	8.13		30.43	30.43		77.3	77.5		6.13	6.15		4.48	4.42		5	
18/1/2017	4:52	Cloudy	Middle	3.0	18.80	18.80	18.80	8.15	8.15	8.15	30.62	30.62	30.63	77.6	78.8	78.5	6.02	6.11	6.09	3.80	3.75	3.74	6	6.00
	4:53		Middle	3.0	18.80	18.80		8.15	8.15		30.63	30.63		79.2	78.5		6.14	6.07		3.72	3.70		6	
20/1/2017	5:47	Cloudy	Middle	3.0	18.70	18.70	18.75	8.00	8.00	8.01	30.55	30.55	30.55	80.1	80.2	80.1	6.23	6.23	6.23	3.02	3.00	2.99	6	5.50
	5:48		Middle	3.0	18.80	18.80		8.01	8.01		30.55	30.55		80.2	80.0		6.23	6.21		2.97	2.98		5	
23/1/2017	22:26	Cloudy	Middle	3.0	18.30	18.30	18.30	8.40	8.40	8.40	31.23	31.23	31.23	95.0	95.3	95.0	7.41	7.43	7.41	3.73	3.23	3.30	24	<u>21.00</u>
	22:27		Middle	3.0	18.30	18.30		8.40	8.40		31.23	31.23		94.9	94.8		7.40	7.40		3.13	3.11		18	
25/1/2017	1:55	Fine	Middle	2.5	18.20	18.20	18.20	8.20	8.20	8.20	30.27	30.27	30.27	71.0	72.1	72.2	5.58	5.67	5.68	3.05	2.95	2.93	3	4.00
	1:56		Middle	2.5	18.20	18.20		8.20	8.19		30.27	30.27		73.3	72.5		5.76	5.70		2.82	2.90		5	

Remarks:
Single underline denotes exceedance over Action Level.
Double underline denotes exceedance over Limit Level.



**Water Monitoring Result at RW21-P789W - GEC / CRB / SHK
Mid-Ebb Tide**

Date	Time	Weather Condition	Sampling Depth		Water Temperature		pH		Salinity		DO Saturation		DO		Turbidity		Suspended Solids							
					°C		-		ppt		%		mg/L		NTU		mg/L							
			m	Value	Average	Value	Average	Value	Average	Value	Average	Value	Average	Value	Average	Value	Average	Value	Average					
29/12/2016	1:10	Cloudy	Middle	3.5	17.60	17.60	17.60	7.91	7.91	7.92	30.30	30.30	30.30	82.7	83.4	82.8	6.58	6.54	6.54	3.45	3.96	3.82	8	7.50
	1:11		Middle	3.5	17.60	17.60	17.60	7.93	7.93	7.92	30.30	30.30	30.30	83.0	82.2	82.8	6.51	6.54	6.54	4.05	3.82	3.82	7	7.50
31/12/2016	2:29	Cloudy	Middle	3.5	18.40	18.40	18.40	8.10	8.10	8.10	29.21	29.20	29.20	78.4	78.5	79.0	6.18	6.19	6.23	5.39	5.41	5.42	5	5.00
	2:30		Middle	3.5	18.40	18.40	18.40	8.10	8.10	8.10	29.20	29.20	29.20	80.0	79.2	79.0	6.31	6.25	6.23	5.43	5.45	5.42	5	5.00
3/1/2017	3:33	Fine	Middle	3.5	19.50	19.50	19.50	7.77	7.77	7.77	28.55	28.55	28.55	67.7	68.2	68.0	5.25	5.29	5.27	3.78	3.82	3.78	5	5.00
	3:34		Middle	3.5	19.50	19.50	19.50	7.77	7.77	7.77	28.55	28.55	28.55	68.0	67.9	68.0	5.27	5.27	5.27	3.80	3.72	3.78	5	5.00
5/1/2017	3:22	Cloudy	Middle	3.5	20.20	20.20	20.25	7.80	7.80	7.82	29.92	29.92	29.93	72.3	74.7	73.6	5.49	5.56	5.55	3.57	3.66	3.55	4	3.50
	3:23		Middle	3.5	20.30	20.30	20.25	7.83	7.83	7.82	29.93	29.93	29.93	74.3	73.0	73.6	5.61	5.52	5.55	3.53	3.45	3.55	3	3.50
7/1/2017	6:06	Cloudy	Middle	4.0	20.30	20.30	20.35	7.94	7.94	7.95	30.13	30.13	30.15	78.8	79.9	79.5	5.96	6.04	6.01	2.06	2.09	2.10	5	4.50
	6:07		Middle	4.0	20.40	20.40	20.35	7.95	7.95	7.95	30.17	30.17	30.15	80.1	79.2	79.5	6.05	5.98	6.01	2.11	2.13	2.10	4	4.50
9/1/2017	22:06	Cloudy	Middle	4.0	20.00	20.00	20.05	7.93	7.93	7.93	30.56	30.56	30.56	81.2	81.1	80.7	6.16	6.15	6.11	2.45	2.52	2.49	6	7.50
	22:07		Middle	4.0	20.10	20.10	20.05	7.93	7.93	7.93	30.56	30.56	30.56	80.1	80.3	80.7	6.05	6.07	6.11	2.50	2.48	2.49	9	7.50
11/1/2017	0:01	Cloudy	Middle	3.5	20.10	20.10	20.20	7.94	7.94	7.97	30.69	30.69	30.70	81.2	81.2	81.4	6.13	6.13	6.14	2.68	2.66	2.61	4	4.00
	0:02		Middle	3.5	20.30	20.30	20.20	7.99	8.00	7.97	30.70	30.70	30.70	81.7	81.4	81.4	6.17	6.14	6.14	2.56	2.52	2.61	4	4.00
14/1/2017	23:15	Cloudy	Middle	4.0	18.20	18.20	18.20	7.99	7.99	8.00	30.70	30.70	30.70	78.0	78.9	78.8	6.12	6.19	6.19	3.60	3.71	3.72	5	6.00
	23:16		Middle	4.0	18.20	18.20	18.20	8.00	8.00	8.00	30.70	30.70	30.70	79.4	79.0	78.8	6.23	6.20	6.19	3.77	3.78	3.72	7	6.00
16/1/2017	3:53	Cloudy	Middle	4.0	17.60	17.60	17.58	7.85	7.85	7.87	29.15	29.16	29.16	70.1	70.3	70.3	5.61	5.64	5.63	3.78	3.94	3.73	7	5.50
	3:54		Middle	4.0	17.50	17.60	17.58	7.89	7.89	7.87	29.17	29.17	29.16	70.7	70.0	70.3	5.67	5.61	5.63	3.59	3.61	3.73	4	5.50
18/1/2017	3:40	Cloudy	Middle	4.0	18.90	18.90	18.90	7.62	7.62	7.66	30.38	30.38	30.38	69.7	71.8	71.7	5.40	5.57	5.56	3.10	3.08	3.14	4	4.00
	3:41		Middle	4.0	18.90	18.90	18.90	7.70	7.69	7.66	30.38	30.38	30.38	73.3	72.0	71.7	5.68	5.58	5.56	3.15	3.22	3.14	4	4.00
20/1/2017	4:35	Cloudy	Middle	4.0	19.10	19.10	19.15	7.91	7.91	7.92	29.71	29.71	29.72	78.9	80.3	79.5	6.10	6.21	6.14	2.48	2.41	2.42	3	4.00
	4:36		Middle	4.0	19.20	19.20	19.15	7.92	7.93	7.92	29.72	29.72	29.72	80.6	78.0	79.5	6.23	6.03	6.14	2.38	2.42	2.42	5	4.00
23/1/2017	22:45	Cloudy	Middle	4.0	18.50	18.50	18.50	8.37	8.37	8.37	31.08	31.08	31.08	93.6	92.8	93.3	7.42	7.36	7.40	4.24	4.22	4.29	12	9.00
	22:46		Middle	4.0	18.50	18.50	18.50	8.37	8.37	8.37	31.08	31.08	31.08	93.2	93.6	93.3	7.39	7.42	7.40	4.21	4.50	4.29	6	9.00

Remarks:
Single underline denotes exceedance over Action Level.
Double underline denotes exceedance over Limit Level.



**Water Monitoring Result at RW21-P789E - GEC / CRB / SHK
Mid-Ebb Tide**

Date	Time	Weather Condition	Sampling Depth		Water Temperature		pH			Salinity		DO Saturation		DO		Turbidity		Suspended Solids						
					°C		-		ppt		%		mg/L		NTU		mg/L							
			m	Value	Average	Value	Average	Value	Average	Value	Average	Value	Average	Value	Average	Value	Average	Value	Average					
29/12/2016	1:16	Cloudy	Middle	3.5	17.80	17.80	17.75	8.02	8.02	8.02	30.10	30.10	30.11	79.1	79.3	78.9	6.29	6.31	6.27	3.61	3.56	3.58	7	5.50
	1:17		Middle	3.5	17.70	17.70		8.03	8.02		30.11	30.11		78.8	78.3		6.26	6.22		3.59	3.54		4	
31/12/2016	2:45	Cloudy	Middle	3.5	18.70	18.70	18.65	7.86	7.86	7.89	30.37	30.37	30.38	84.2	84.4	83.5	6.57	6.58	6.51	5.50	5.46	5.44	5	6.00
	2:46		Middle	3.5	18.60	18.60		7.92	7.92		30.38	30.38		83.0	82.2		6.48	6.41		5.38	5.40		7	
3/1/2017	3:45	Fine	Middle	3.5	19.60	19.60	19.60	7.79	7.79	7.81	28.84	28.86	28.86	67.6	67.8	67.4	5.22	5.23	5.20	4.57	4.59	4.58	4	5.00
	3:46		Middle	3.5	19.60	19.60		7.82	7.82		28.86	28.86		66.8	67.3		5.16	5.20		4.60	4.55		6	
5/1/2017	3:31	Cloudy	Middle	3.5	20.20	20.20	20.25	7.88	7.88	7.89	30.44	30.44	30.44	77.6	79.0	78.4	5.98	5.97	5.95	4.56	4.26	4.32	4	4.50
	3:32		Middle	3.5	20.30	20.30		7.90	7.90		30.44	30.44		78.6	78.2		5.94	5.90		4.22	4.25		5	
7/1/2017	6:11	Cloudy	Middle	4.0	20.40	20.40	20.40	7.83	7.83	7.84	30.31	30.31	30.31	78.8	79.1	77.9	5.94	5.96	5.87	2.47	2.50	2.37	10	9.50
	6:12		Middle	4.0	20.40	20.40		7.85	7.85		30.31	30.31		76.4	77.4		5.75	5.83		2.24	2.26		9	
9/1/2017	22:13	Cloudy	Middle	4.0	20.10	20.10	20.15	7.66	7.66	7.69	30.53	30.53	30.53	82.6	81.2	82.1	6.25	6.14	6.22	2.46	2.48	2.49	6	5.50
	10:29		Middle	4.0	20.20	20.20		7.72	7.72		30.53	30.53		82.4	82.3		6.24	6.24		2.51	2.52		5	
11/1/2017	0:10	Cloudy	Middle	3.5	20.10	20.10	20.15	8.04	8.04	8.05	30.75	30.75	30.75	74.4	75.0	75.2	5.62	5.67	5.68	3.53	3.59	3.51	6	6.00
	0:11		Middle	3.5	20.20	20.20		8.06	8.06		30.75	30.75		76.0	75.3		5.74	5.69		3.50	3.42		6	
14/1/2017	23:32	Cloudy	Middle	4.0	18.20	18.20	18.20	7.86	7.86	7.88	30.57	30.57	30.57	82.5	83.3	83.2	6.48	6.54	6.53	4.23	4.25	4.20	5	4.50
	23:33		Middle	4.0	18.20	18.20		7.90	7.89		30.57	30.58		83.3	83.5		6.54	6.56		4.19	4.12		4	
16/1/2017	4:05	Cloudy	Middle	4.0	17.80	17.80	17.80	7.61	7.61	7.74	30.03	30.06	30.04	70.8	71.0	71.5	5.62	5.64	5.68	2.89	2.69	2.76	4	4.00
	4:06		Middle	4.0	17.80	17.80		7.87	7.87		30.03	30.03		71.9	72.1		5.71	5.73		2.75	2.72		4	
18/1/2017	3:57	Cloudy	Middle	4.0	18.90	18.90	18.93	8.05	8.05	8.06	30.55	30.55	30.55	82.4	82.4	81.9	6.38	6.38	6.34	4.73	4.67	4.66	6	5.50
	3:58		Middle	4.0	19.00	18.90		8.08	8.07		30.55	30.55		82.1	80.6		6.35	6.24		4.65	4.59		5	
20/1/2017	4:45	Cloudy	Middle	4.0	18.70	18.70	18.75	8.00	8.00	8.00	29.37	29.37	29.38	67.5	67.8	67.2	5.27	5.29	5.24	4.34	4.43	4.34	7	5.50
	4:46		Middle	4.0	18.80	18.80		8.00	8.00		29.38	29.38		66.7	66.6		5.21	5.20		4.38	4.20		4	
23/1/2017	22:53	Cloudy	Middle	4.0	18.60	18.60	18.60	8.40	8.40	8.40	31.23	31.23	31.23	90.1	91.2	90.8	7.13	7.22	7.19	4.53	4.32	4.38	7	7.00
	22:54		Middle	4.0	18.60	18.60		8.40	8.40		31.23	31.23		91.4	90.6		7.23	7.17		4.31	4.34		7	

Remarks:
Single underline denotes exceedance over Action Level.
Double underline denotes exceedance over Limit Level.



**Water Monitoring Result at RW21-P789 - GEC / CRB / SHK
Mid-Ebb Tide**

Date	Time	Weater Condition	Sampling Depth		Water Temperature		pH		Salinity		DO Saturation		DO		Turbidity		Suspended Solids							
					°C		-		ppt		%		mg/L		NTU		mg/L							
			m		Value	Average	Value	Average	Value	Average	Value	Average	Value	Average	Value	Average	Value	Average	Value	Average				
25/1/2017	23:22	Fine	Middle	3.5	18.40	18.40	18.40	8.04	8.04	8.05	30.31	30.31	30.31	78.6	78.2	78.1	6.15	6.12	6.11	4.36	4.17	4.24	3	4.00
	23:23		Middle	3.5	18.40	18.40		8.05	8.05		30.31	30.31		78.0	77.6		6.11	6.07		4.20	4.22		5	

Remarks:
 Single underline denotes exceedance over Action Level.
 Double underline denotes exceedance over Limit Level.



**Water Monitoring Result at WSD19 - Sheung Wan
Mid-Ebb Tide**

Date	Time	Weather Condition	Sampling Depth		Water Temperature		pH			Salinity		DO Saturation		DO		Turbidity		Suspended Solids						
					°C		-		ppt		%		mg/L		NTU		mg/L							
			m		Value	Average	Value	Average	Value	Average	Value	Average	Value	Average	Value	Average	Value	Average	Value	Average				
29/12/2016	2:45	Cloudy	Middle	3.5	18.30	18.30	18.30	7.68	7.68	7.68	30.23	30.23	30.24	79.2	81.0	79.4	6.22	6.36	6.23	4.68	4.71	4.71	4	5.50
	2:46		Middle	3.5	18.30	18.30		7.68	7.68		30.24	30.24		79.1	78.2		6.21	6.14		4.74	4.72		7	
31/12/2016	3:25	Cloudy	Middle	3.5	18.70	18.70	18.65	8.01	8.01	8.02	30.37	30.37	30.38	83.2	83.8	83.3	6.49	6.54	6.50	6.30	6.08	6.10	8	6.50
	3:26		Middle	3.5	18.60	18.60		8.02	8.02		30.38	30.38		83.4	82.6		6.50	6.45		5.95	6.05		5	
3/1/2017	4:12	Fine	Middle	3.5	19.70	19.70	19.70	7.76	7.76	7.77	30.10	30.11	30.12	77.2	78.2	77.9	5.91	5.98	5.96	4.37	4.34	4.33	7	6.50
	4:13		Middle	3.5	19.70	19.70		7.77	7.77		30.13	30.13		78.3	78.0		5.99	5.96		4.32	4.30		6	
5/1/2017	4:07	Cloudy	Middle	3.5	20.40	20.40	20.50	7.75	7.75	7.75	29.80	29.80	29.82	80.1	81.2	80.8	6.04	6.14	6.09	3.61	3.42	3.44	3	3.50
	4:08		Middle	3.5	20.60	20.60		7.75	7.75		29.83	29.83		81.1	80.6		6.10	6.08		3.37	3.34		4	
7/1/2017	5:10	Cloudy	Middle	3.5	20.50	20.50	20.60	7.58	7.58	7.57	29.79	29.80	29.80	80.6	80.8	80.5	6.06	6.09	6.06	2.10	2.07	2.06	4	4.00
	5:11		Middle	3.5	20.70	20.70		7.55	7.55		29.80	29.80		80.3	80.4		6.04	6.04		2.00	2.05		4	
9/1/2017	21:05	Cloudy	Middle	3.5	20.70	20.70	20.75	7.58	7.58	7.58	30.25	30.25	30.25	85.4	85.7	85.3	6.39	6.41	6.38	4.90	4.80	4.80	9	8.00
	21:06		Middle	3.5	20.80	20.80		7.58	7.58		30.25	30.25		85.1	84.9		6.37	6.35		4.74	4.77		7	
11/1/2017	0:49	Cloudy	Middle	3.5	20.00	20.00	20.10	7.83	7.83	7.85	30.26	30.26	30.26	81.0	81.1	80.6	6.13	6.14	6.10	4.07	4.16	4.11	6	7.00
	0:50		Middle	3.5	20.20	20.20		7.86	7.86		30.26	30.26		80.2	80.0		6.07	6.06		4.12	4.10		8	
14/1/2017	0:45	Cloudy	Middle	3.5	18.30	18.30	18.30	8.07	8.07	8.07	30.41	30.41	30.41	81.3	81.5	81.6	6.38	6.40	6.41	4.04	4.10	4.03	5	6.50
	0:46		Middle	3.5	18.30	18.30		8.07	8.07		30.41	30.41		82.1	81.3		6.45	6.39		4.00	3.96		8	
16/1/2017	4:27	Cloudy	Middle	3.5	17.90	17.90	17.90	7.69	7.69	7.69	29.99	30.02	30.01	74.3	75.3	74.8	5.90	5.98	5.94	4.47	4.50	4.44	7	7.00
	4:28		Middle	3.5	17.90	17.90		7.69	7.69		30.02	30.02		75.1	74.5		5.96	5.90		4.41	4.38		7	
18/1/2017	5:10	Cloudy	Middle	3.5	19.00	19.00	19.00	7.94	7.94	7.95	30.32	30.32	30.33	78.3	78.0	78.0	6.06	6.04	6.04	4.67	4.60	4.56	5	5.50
	5:11		Middle	3.5	19.00	19.00		7.95	7.95		30.33	30.33		78.1	77.6		6.05	6.01		4.48	4.50		6	
20/1/2017	6:03	Cloudy	Middle	3.5	18.80	18.80	18.85	7.99	7.99	7.99	30.21	30.21	30.21	75.2	75.9	75.7	5.84	5.90	5.88	3.78	3.73	3.72	7	6.00
	6:04		Middle	3.5	18.90	18.90		7.99	7.99		30.21	30.21		75.8	76.0		5.89	5.90		3.69	3.67		5	
23/1/2017	21:30	Cloudy	Middle	3.5	18.70	18.70	18.70	8.17	8.17	8.22	30.77	30.77	30.82	90.2	89.9	89.6	7.01	6.99	6.96	5.44	5.42	5.35	11	11.00
	21:31		Middle	3.5	18.70	18.70		8.27	8.27		30.86	30.86		89.2	89.1		6.93	6.92		5.23	5.30		11	
25/1/2017	0:45	Fine	Middle	3.0	18.50	18.50	18.50	7.97	7.97	7.98	30.93	30.93	30.89	83.1	83.0	83.2	6.47	6.46	6.49	4.57	4.52	4.54	14	10.00
	0:46		Middle	3.0	18.50	18.50		7.98	7.98		30.85	30.85		83.6	82.9		6.60	6.44		4.60	4.48		6	

Remarks:
Single underline denotes exceedance over Action Level.
Double underline denotes exceedance over Limit Level.



Graphic Presentation of Water Quality Result of WSD19 - Sheung Wan

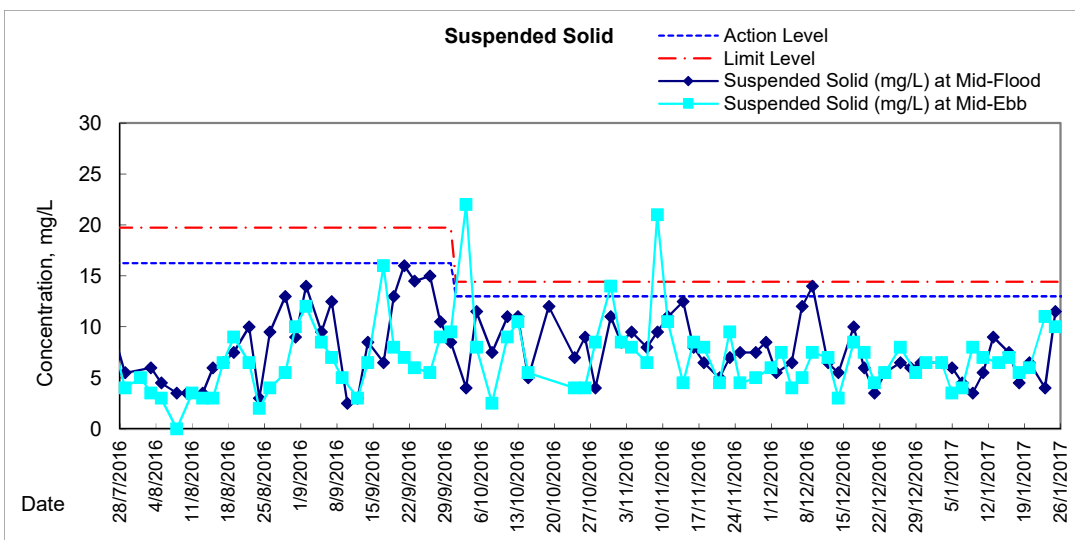
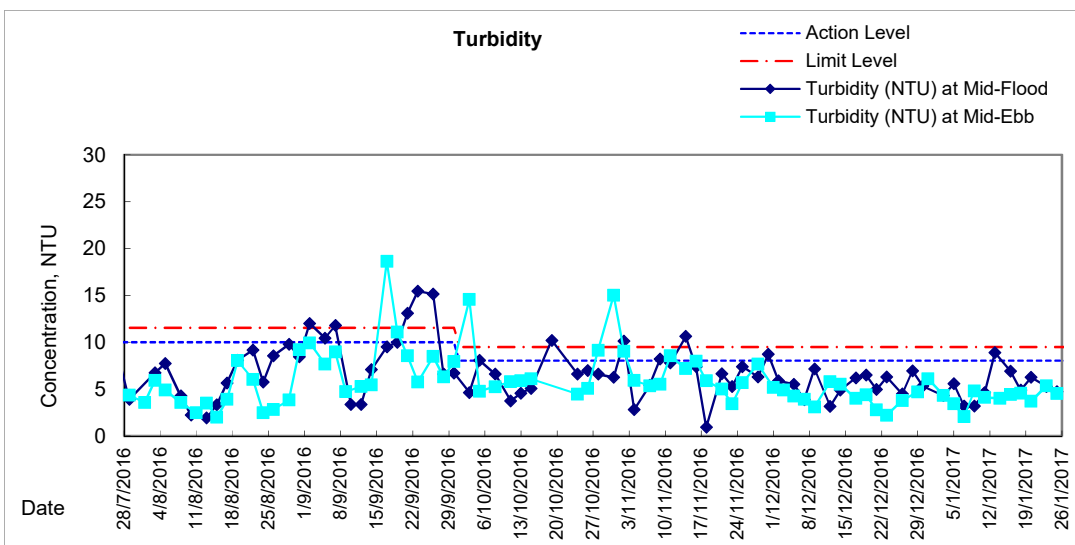
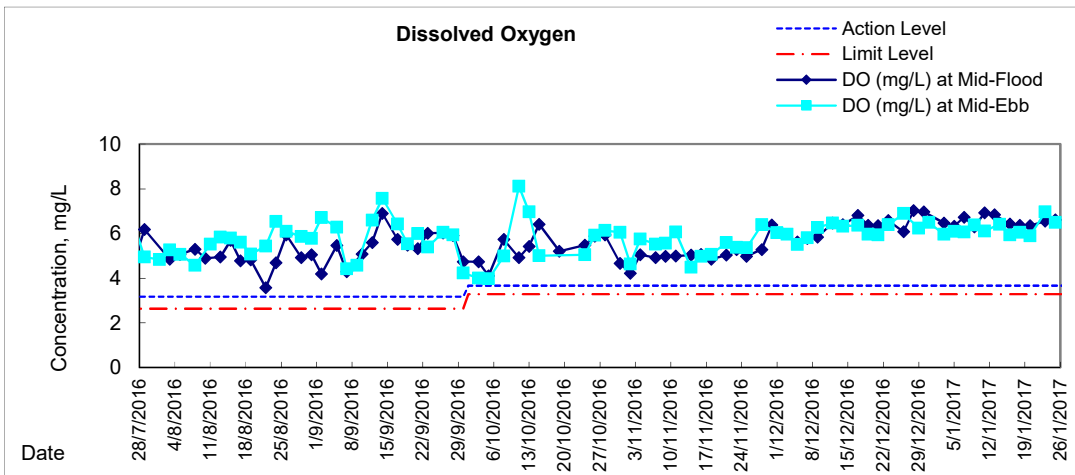

Graphic Presentation of Water Quality Result of C1 - HKCEC

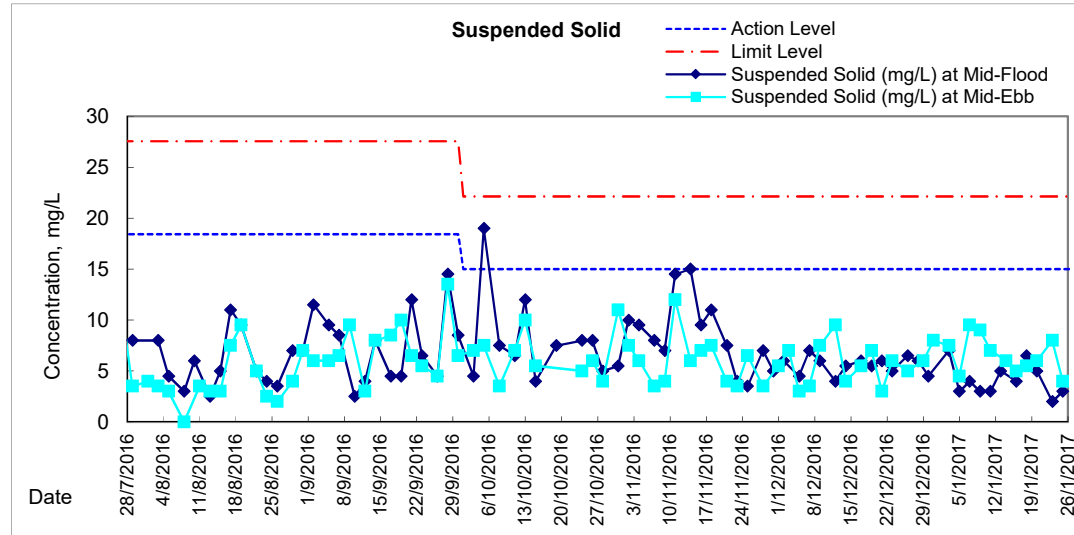
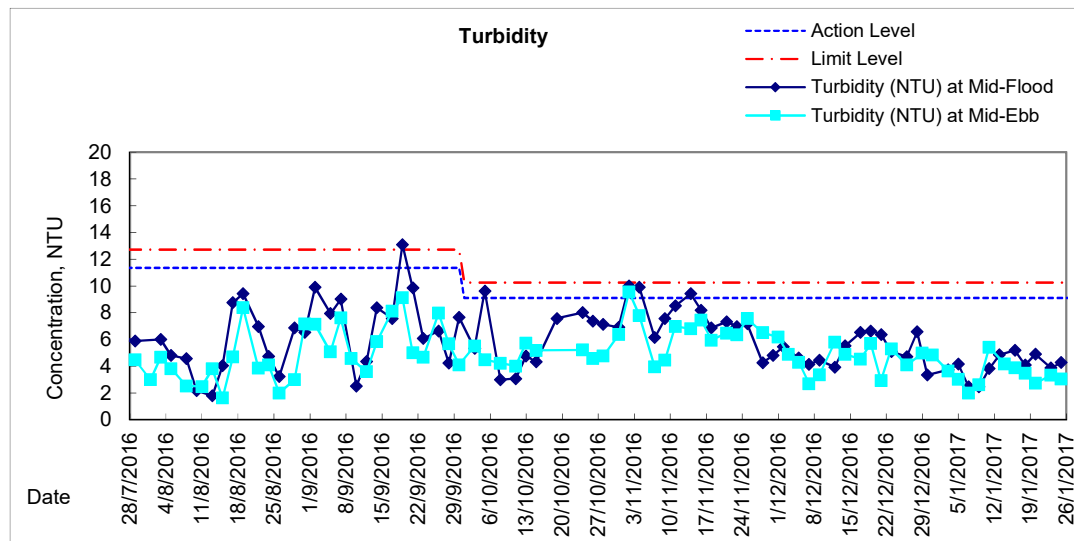
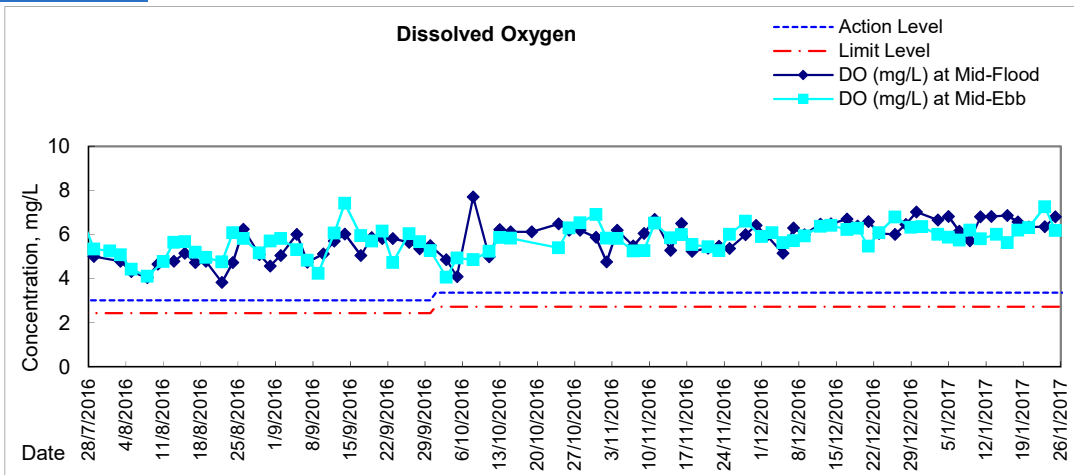



Graphic Presentation of Water Quality Result of P1 - HKCEC Phase I

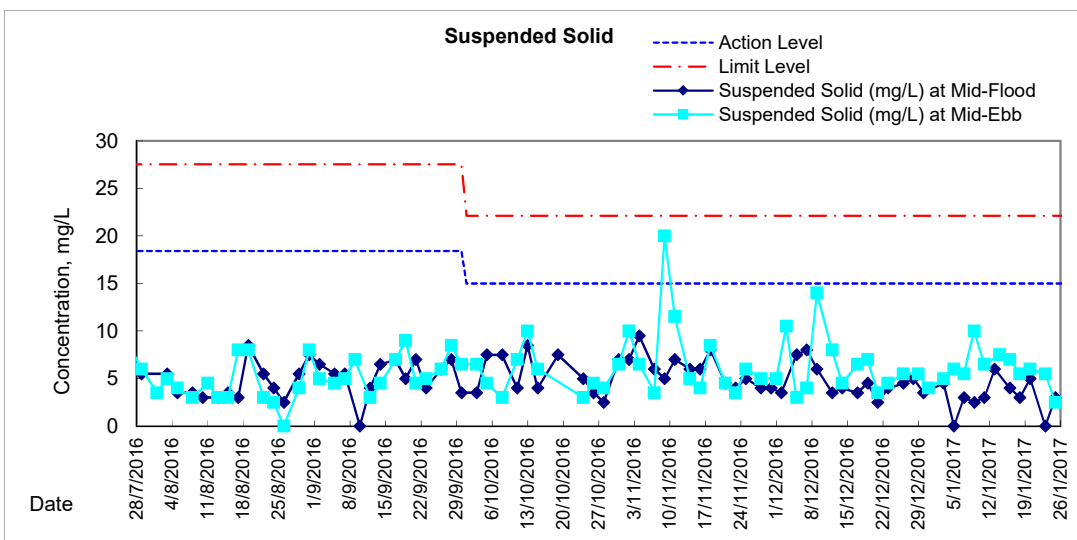
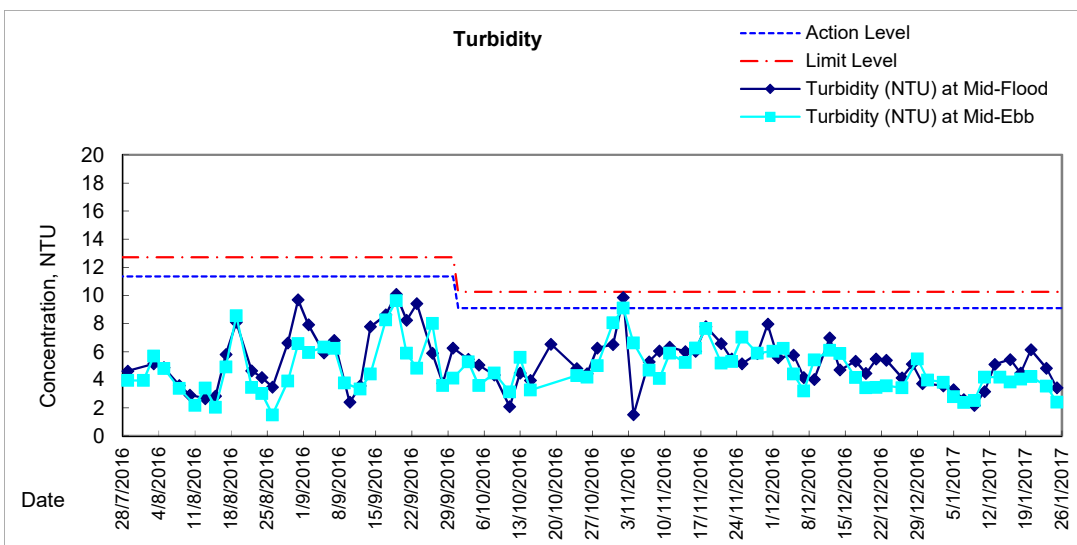
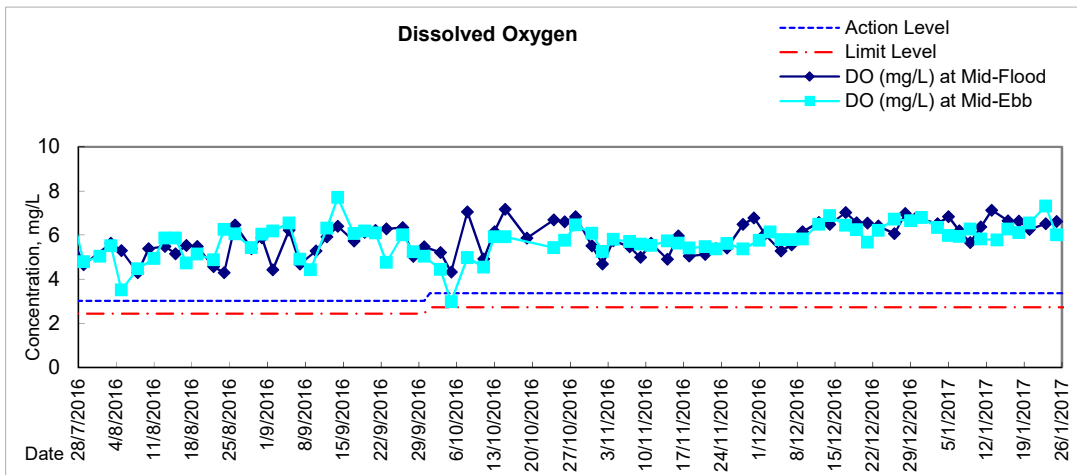



Graphic Presentation of Water Quality Result of P3 - APA

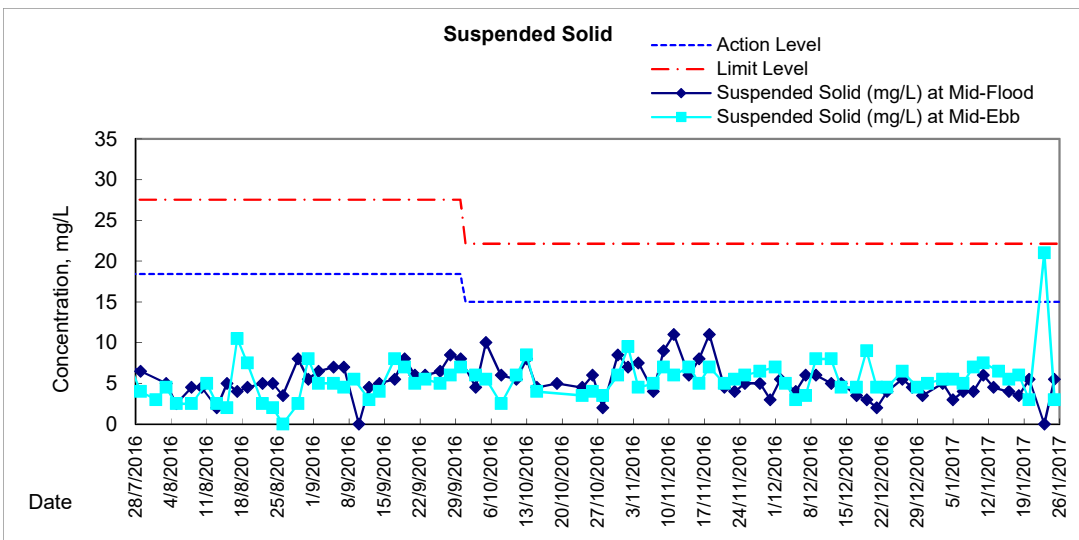
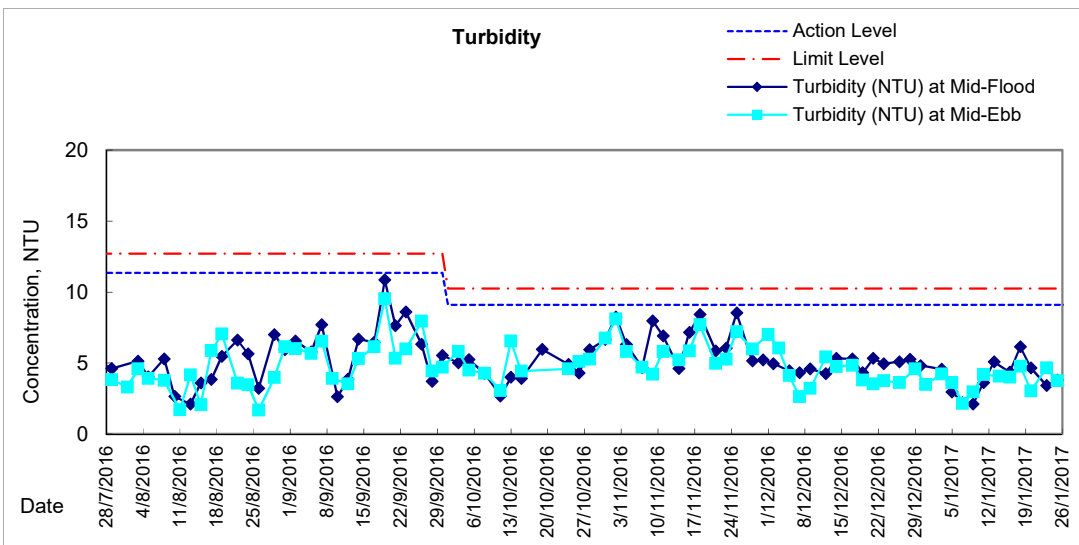
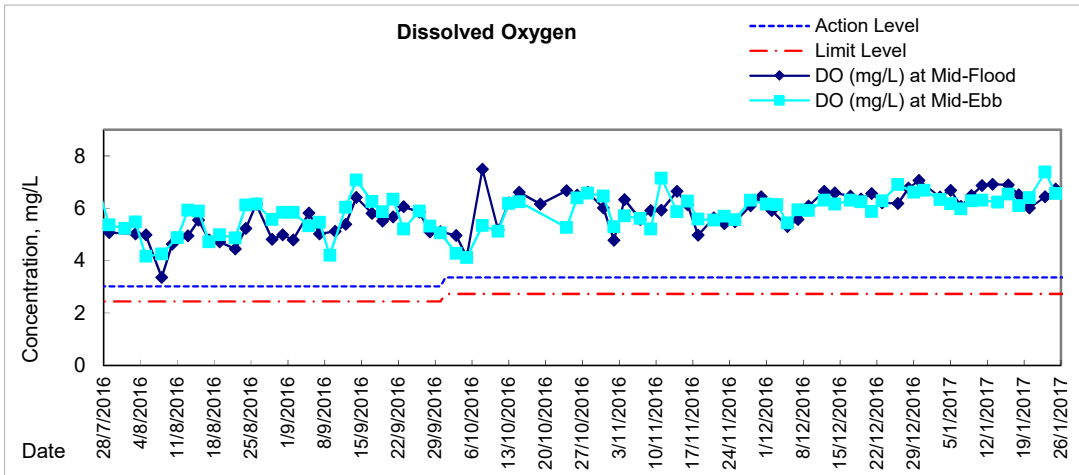



Graphic Presentation of Water Quality Result of P5 - WCT / RT / IT

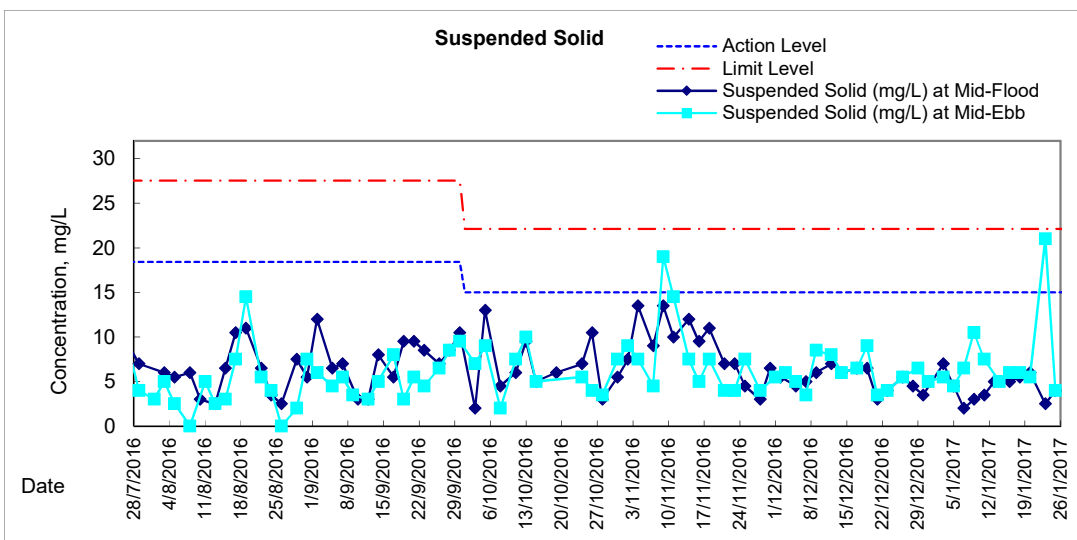
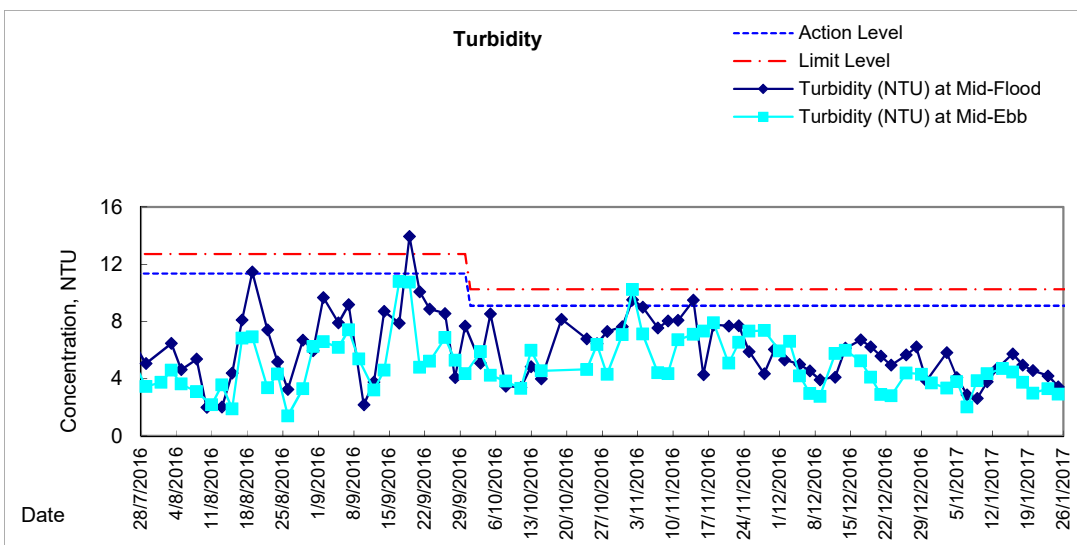
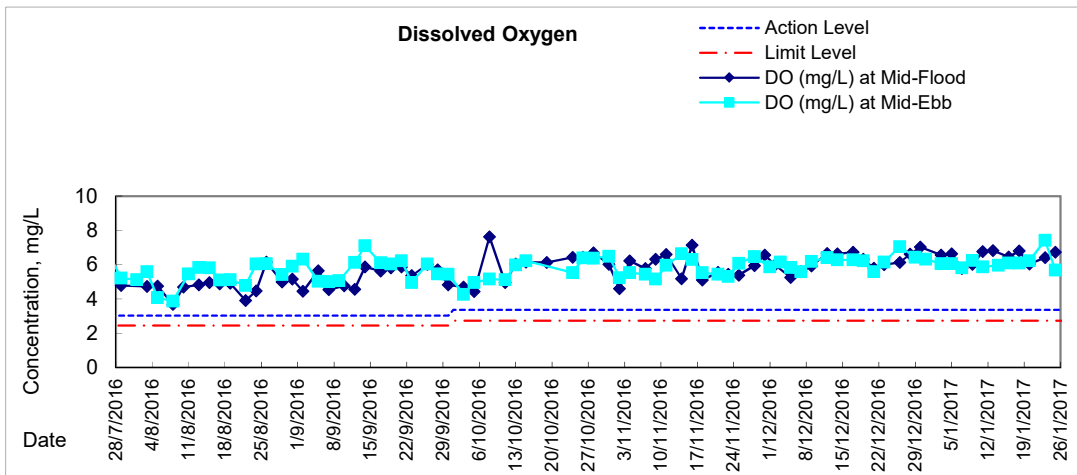



Graphic Presentation of Water Quality Result of P4 - SOC

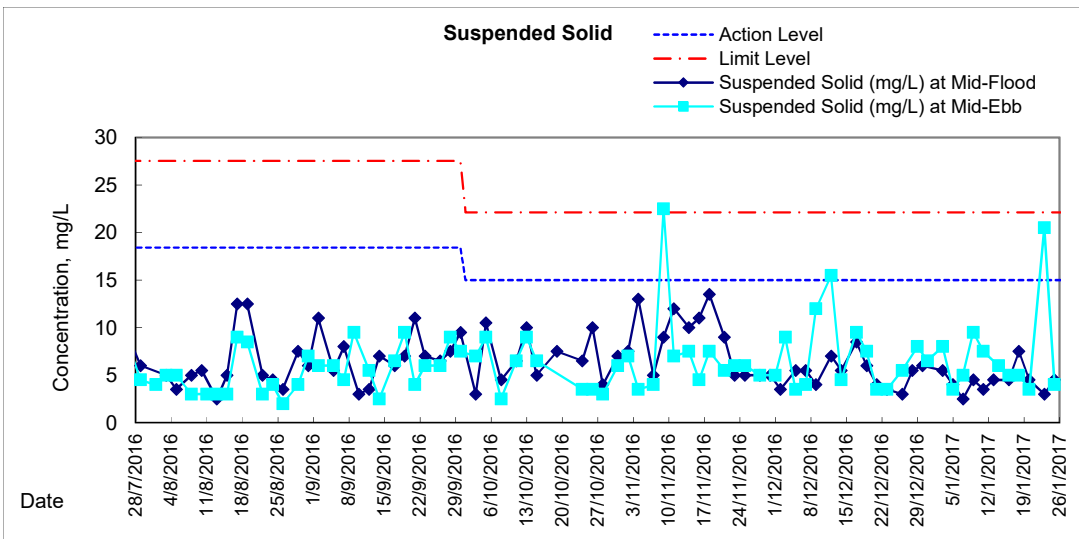
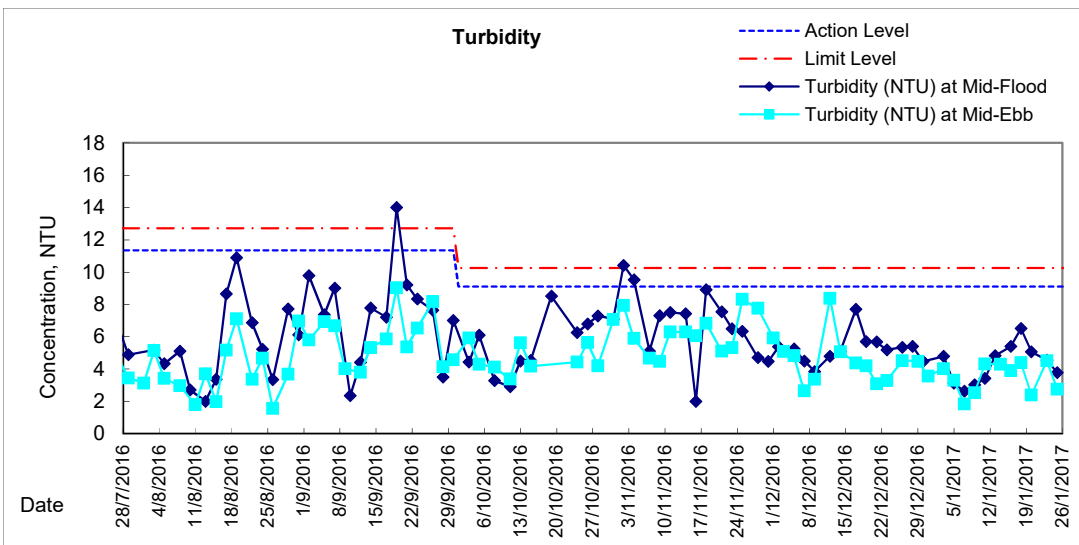
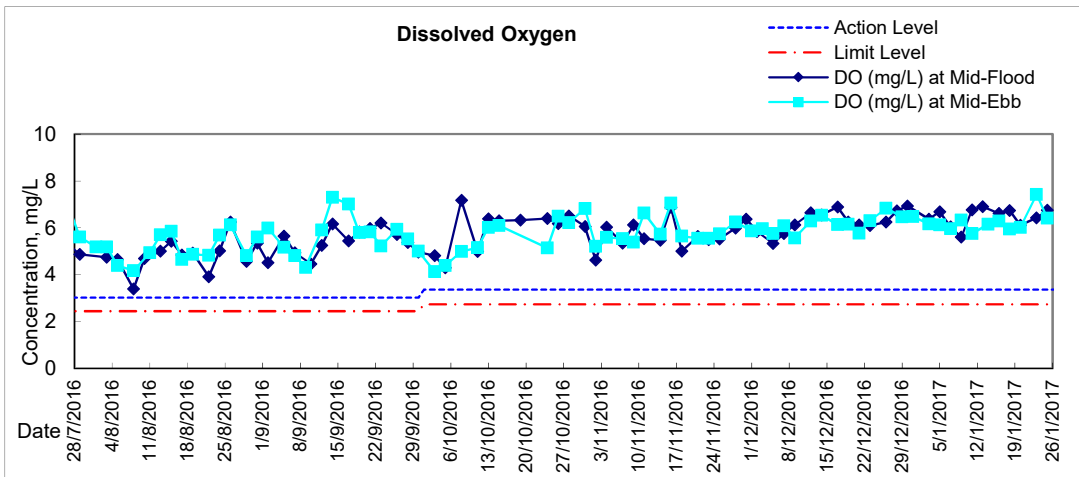

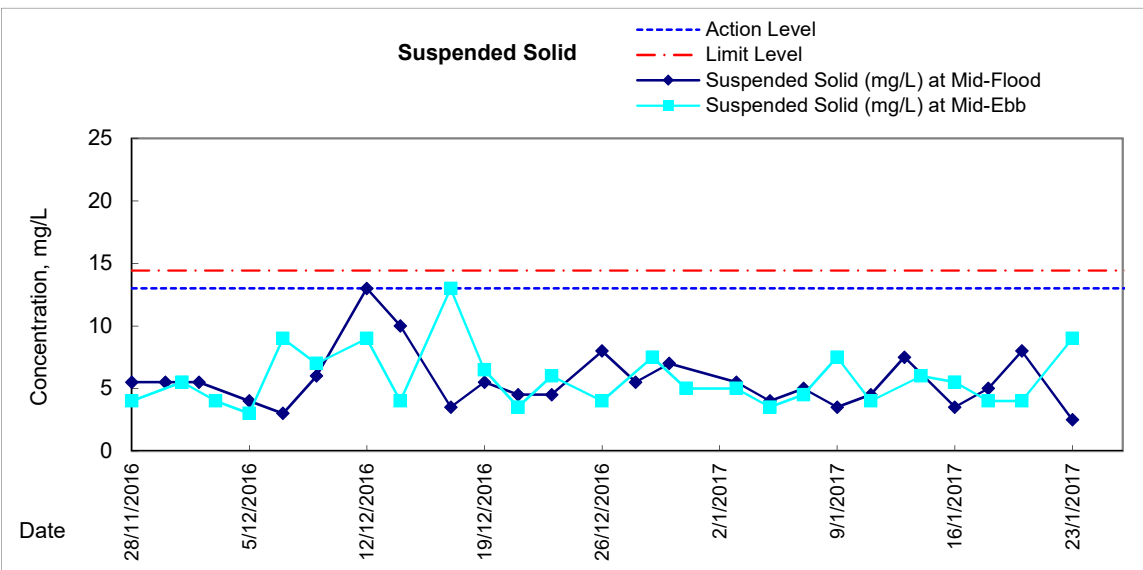
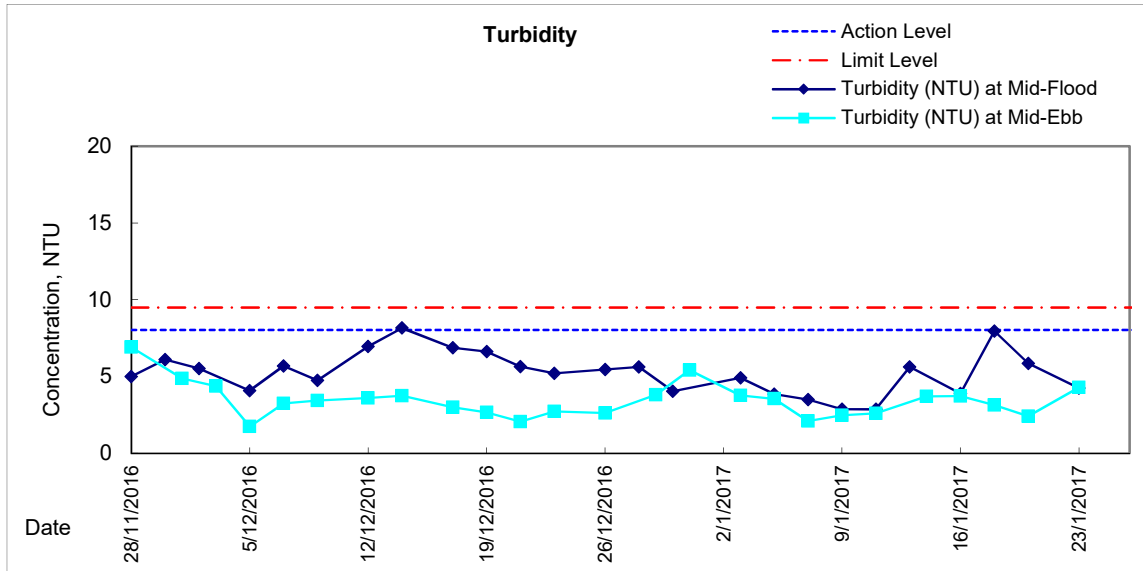
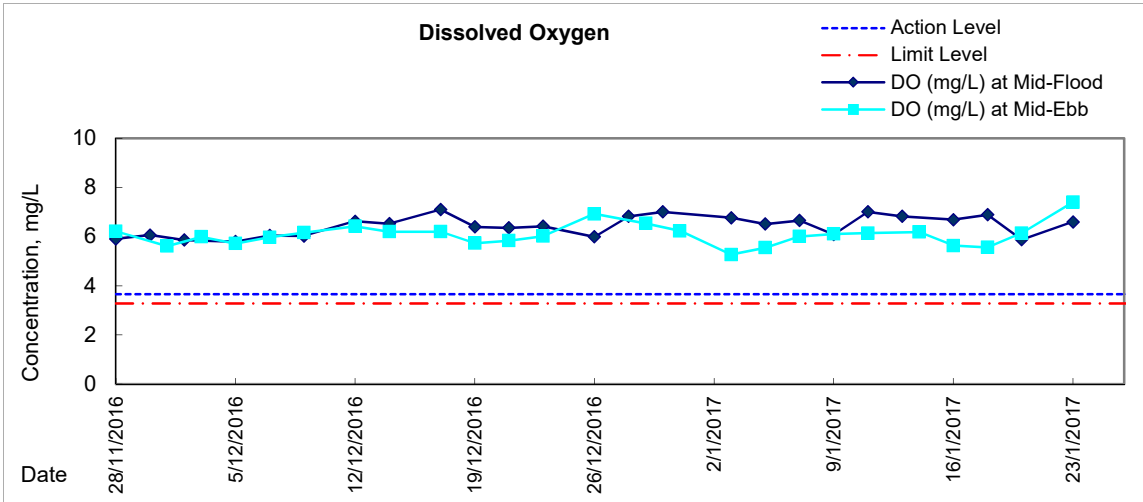



Graphic Presentation of Water Quality Result of RW21-P789E - GEC/CRC/SHK

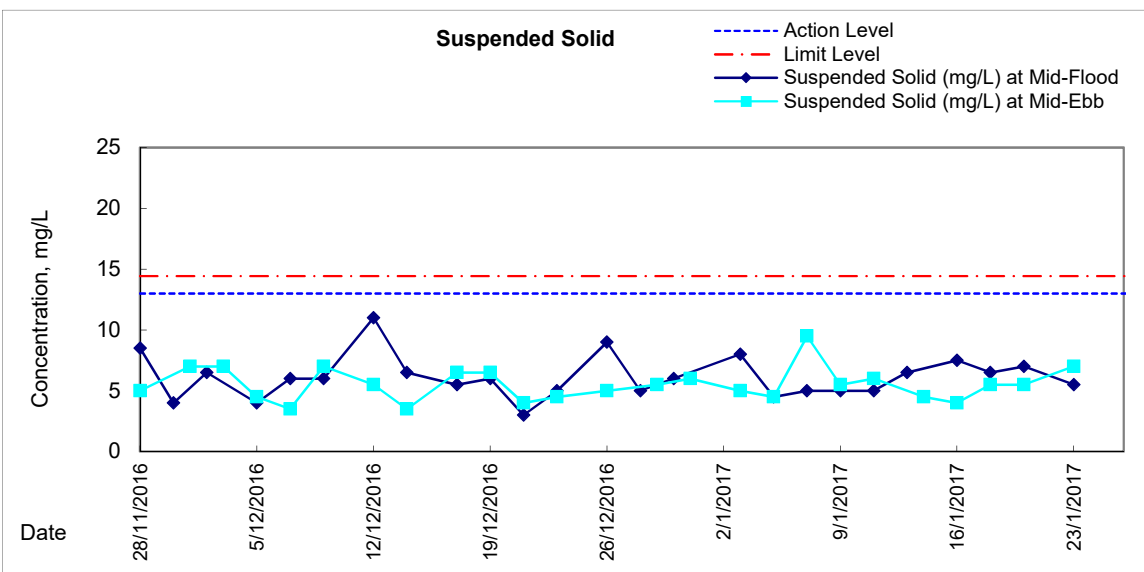
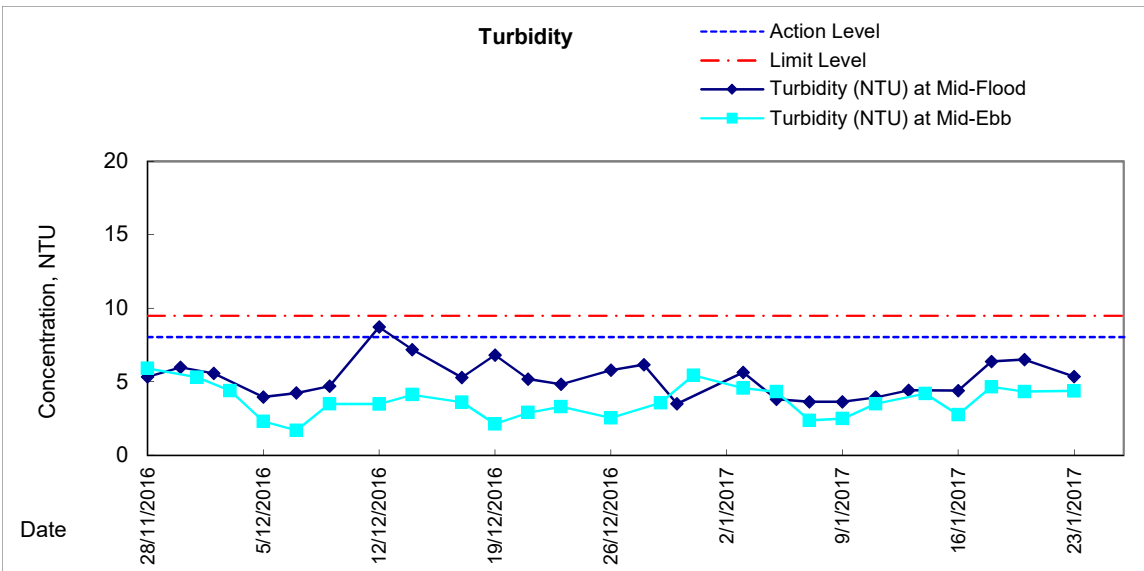
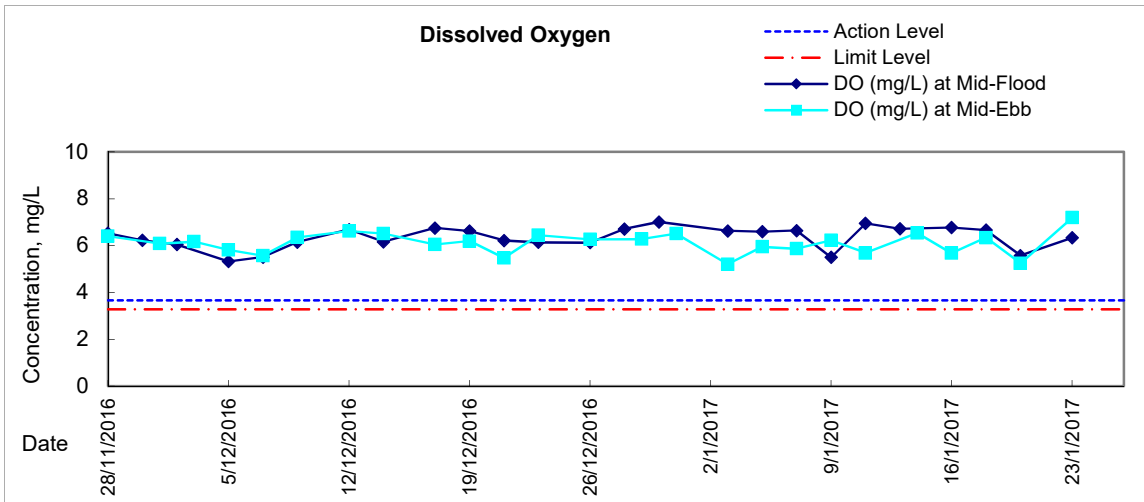

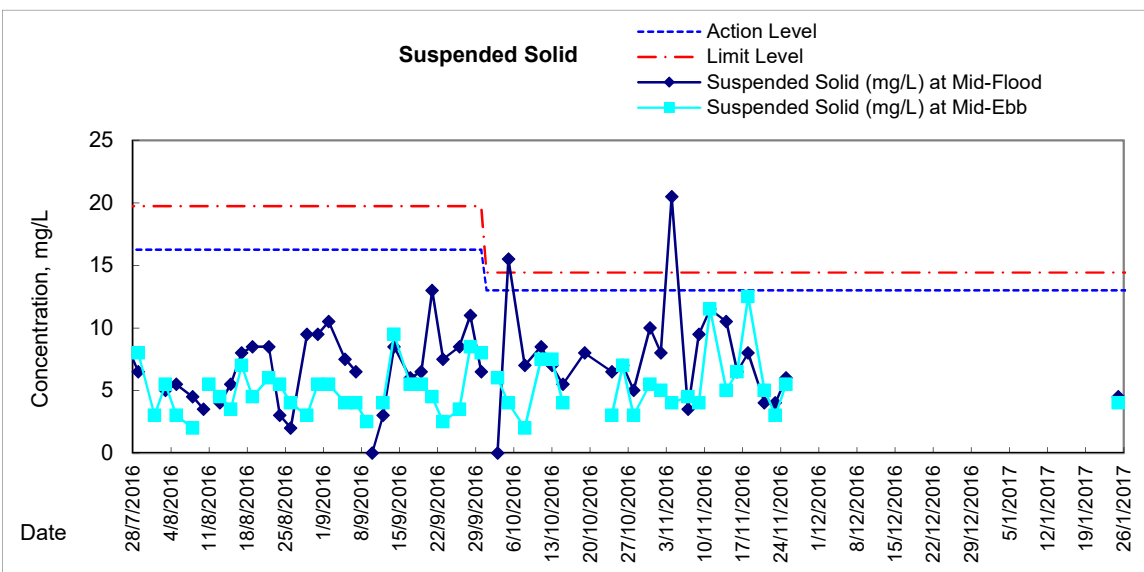
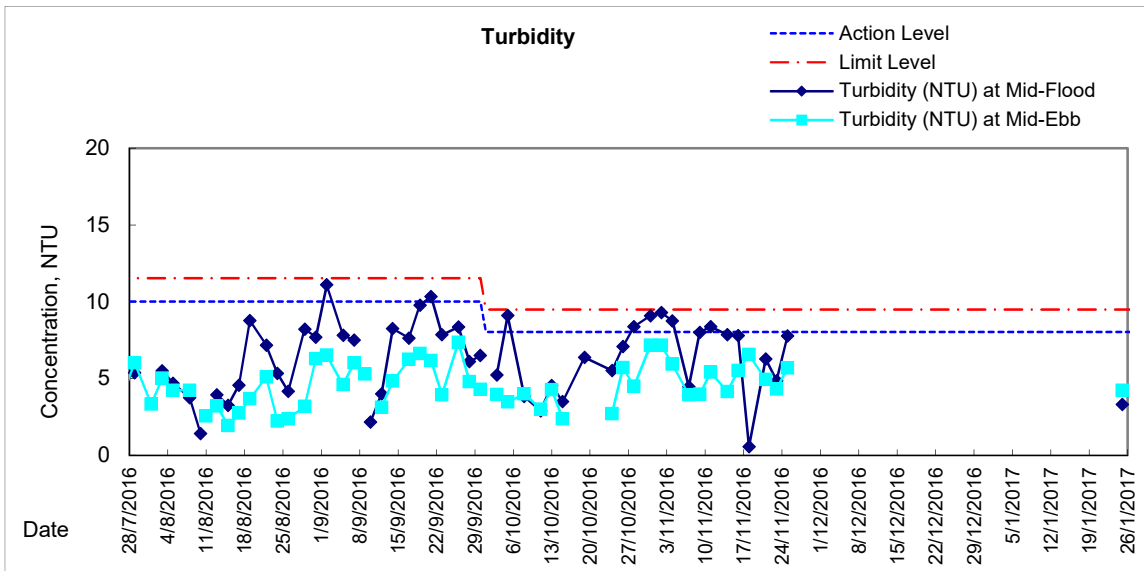
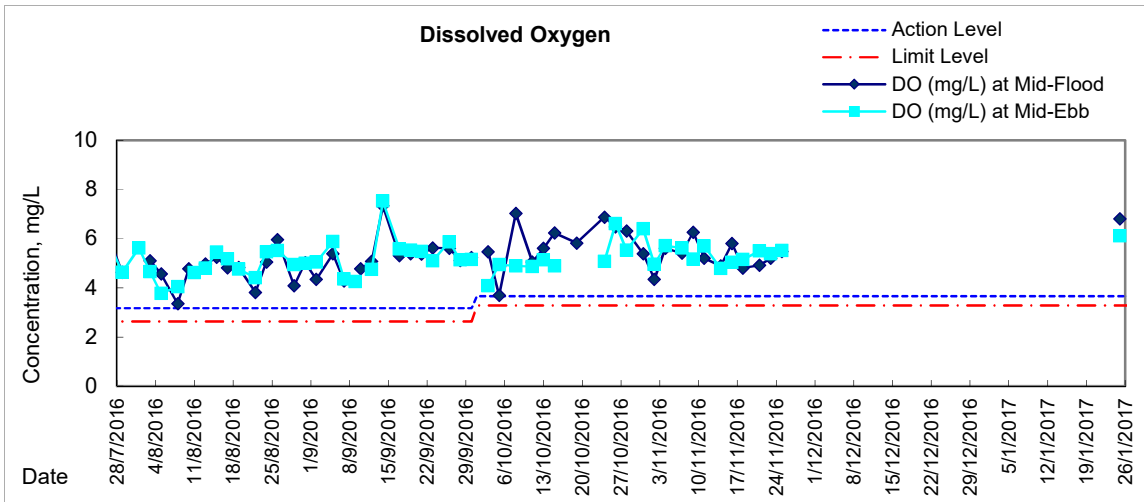

Remarks: With respect to the removal of silt screen system for Cooling Water Intakes P7, P8, P9 and WSD Water Intake RW21, the respective water quality monitoring at monitoring station RW21-P789 was adjusted to RW21-P789 East (RW21-P789E) and RW21-P789 West (RW21-P789W) from 28 November 2016 ebb tide. Due to the reinstatement of the captioned silt screen system, the respective water quality monitoring was reverted to previous monitoring station RW21-P789 from 25 January 2017 onwards.



Graphic Presentation of Water Quality Result of C7 - Windsor House

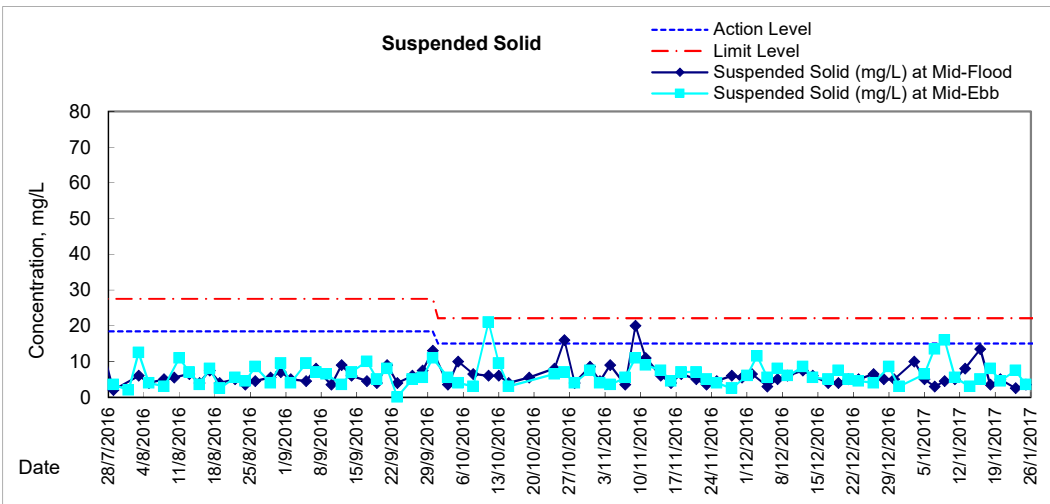
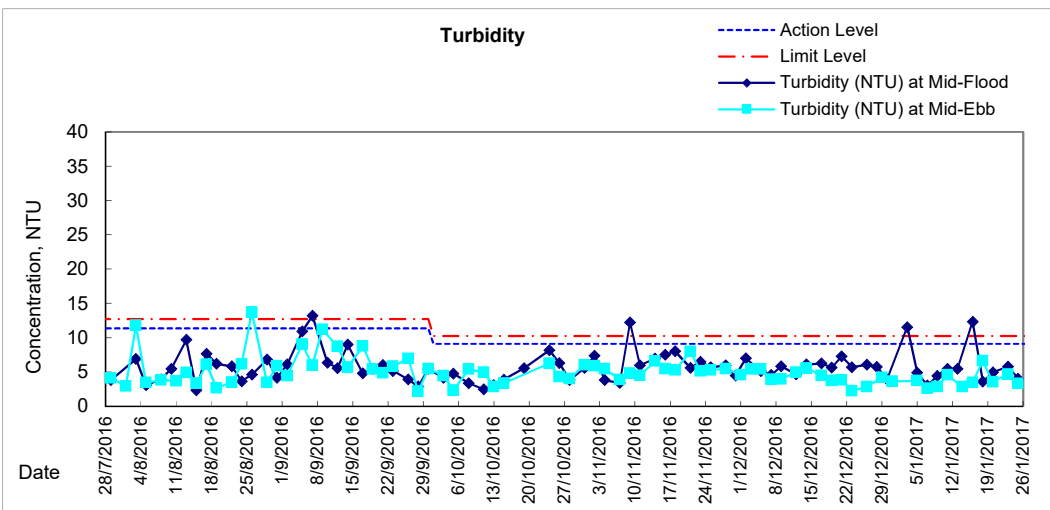
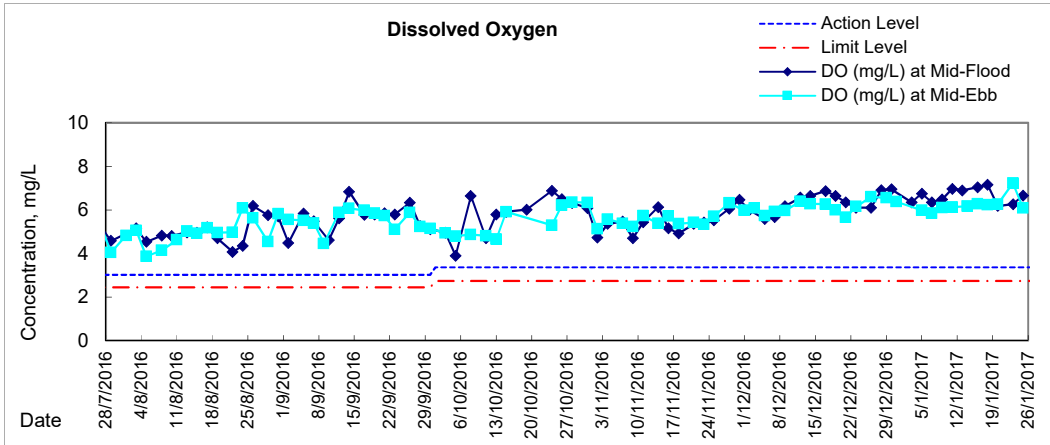



**Water Monitoring Result at C6 - Excelsior Hotel
Mid-Flood Tide**

Date	Time	Weather Condition	Sampling Depth		Water Temperature			pH			Salinity		DO Saturation			DO			
					°C			-			ppt		%			mg/L			
			m	Value	Average	Value	Average	Value	Average	Value	Average	Value	Average	Value	Average				
28/12/2016	-	Cloudy	Surface	-	-	-	-	-	-	-	-	-	-	-	-	-	-	-	
	15:15		Middle	1.5	20.00	20.00	20.0	8.18	8.18	8.2	29.50	29.50	29.5	77.2	77.2	77.2	5.90	5.90	5.90
	-		Bottom	-	-	-	-	-	-	-	-	-	-	-	-	-	-	-	-
30/12/2016	18:40	Fine	Surface	1.0	19.70	19.70	19.7	8.26	8.26	8.3	29.26	29.26	29.3	76.6	76.8	76.7	5.90	5.91	5.91
	-		Middle	2.0	-	-	-	-	-	-	-	-	-	-	-	-	-	-	-
	18:42		Bottom	3.0	19.60	19.60	19.6	8.28	8.28	8.3	29.58	29.58	29.6	86.1	86.9	86.5	6.62	6.67	6.65
3/1/2017	-	Fine	Surface	-	-	-	-	-	-	-	-	-	-	-	-	-	-	-	
	12:05		Middle	1.5	20.30	20.30	20.3	8.20	8.20	8.2	28.96	28.96	29.0	77.4	77.3	77.4	5.90	5.89	5.90
	-		Bottom	-	-	-	-	-	-	-	-	-	-	-	-	-	-	-	-
5/1/2017	-	Cloudy	Surface	-	-	-	-	-	-	-	-	-	-	-	-	-	-	-	
	15:05		Middle	1.5	20.80	20.80	20.8	8.20	8.20	8.2	29.06	29.06	29.1	74.0	74.0	74.0	5.57	5.57	5.57
	-		Bottom	-	-	-	-	-	-	-	-	-	-	-	-	-	-	-	-
7/1/2017	-	Cloudy	Surface	-	-	-	-	-	-	-	-	-	-	-	-	-	-	-	
	13:48		Middle	1.0	21.40	21.40	21.4	8.08	8.08	8.1	28.08	28.08	28.1	72.3	71.2	71.8	5.42	5.34	5.38
	-		Bottom	-	-	-	-	-	-	-	-	-	-	-	-	-	-	-	-
9/1/2017	15:40	Fine	Surface	1.0	21.30	21.30	21.3	8.15	8.15	8.2	29.07	29.07	29.1	65.8	66.3	66.1	4.92	4.95	4.94
	-		Middle	2.0	-	-	-	-	-	-	-	-	-	-	-	-	-	-	
	15:42		Bottom	3.0	21.00	21.00	21.0	8.18	8.18	8.2	29.58	29.58	29.6	79.7	80.6	80.2	5.98	6.03	6.01
11/1/2017	-	Cloudy	Surface	-	-	-	-	-	-	-	-	-	-	-	-	-	-	-	
	17:00		Middle	1.5	20.20	20.20	20.2	8.28	8.28	8.3	29.51	29.51	29.5	85.0	84.3	84.7	6.48	6.43	6.46
	-		Bottom	-	-	-	-	-	-	-	-	-	-	-	-	-	-	-	-
13/1/2017	-	Rainy	Surface	-	-	-	-	-	-	-	-	-	-	-	-	-	-	-	
	18:39		Middle	1.5	19.40	19.40	19.4	8.26	8.26	8.3	29.50	29.50	29.5	72.8	72.3	72.6	5.63	5.69	5.66
	-		Bottom	-	-	-	-	-	-	-	-	-	-	-	-	-	-	-	-
16/1/2017	-	Cloudy	Surface	-	-	-	-	-	-	-	-	-	-	-	-	-	-	-	
	12:15		Middle	1.5	19.30	19.30	19.3	8.24	8.24	8.2	29.46	29.46	29.5	69.4	69.2	69.3	5.38	5.36	5.37
	-		Bottom	-	-	-	-	-	-	-	-	-	-	-	-	-	-	-	-
18/1/2017	-	Cloudy	Surface	-	-	-	-	-	-	-	-	-	-	-	-	-	-	-	
	12:00		Middle	1.5	19.70	19.70	19.7	8.23	8.23	8.2	29.67	29.67	29.7	80.2	78.5	79.4	6.06	6.02	6.04
	-		Bottom	-	-	-	-	-	-	-	-	-	-	-	-	-	-	-	-
20/1/2017	-	Fine	Surface	-	-	-	-	-	-	-	-	-	-	-	-	-	-	-	
	13:50		Middle	1.5	20.40	20.40	20.4	7.94	7.94	7.9	29.62	29.62	29.6	62.8	62.9	62.9	4.75	4.76	4.76
	-		Bottom	-	-	-	-	-	-	-	-	-	-	-	-	-	-	-	-
23/1/2017	-	Fine	Surface	-	-	-	-	-	-	-	-	-	-	-	-	-	-	-	
	14:40		Middle	1.5	19.60	19.60	19.6	8.11	8.11	8.1	29.11	29.11	29.1	67.2	68.3	67.8	5.19	5.31	5.25
	-		Bottom	-	-	-	-	-	-	-	-	-	-	-	-	-	-	-	-
25/1/2017	-	Fine	Surface	-	-	-	-	-	-	-	-	-	-	-	-	-	-	-	
	16:00		Middle	1.5	19.70	19.70	19.7	8.04	8.04	8.0	29.95	29.95	30.0	88.5	88.4	88.5	6.77	6.76	6.77
	-		Bottom	-	-	-	-	-	-	-	-	-	-	-	-	-	-	-	-

Remarks:
Single underline denotes exceedance over Action Level.
Double underline denotes exceedance over Limit Level.



**Water Monitoring Result at Ex-WPCWA SW - South-western corners of ex-Public Cargo Works Area
Mid-Flood Tide**

Date	Time	Weather Condition	Sampling Depth m		Water Temperature °C			pH			Salinity ppt		DO Saturation %			DO mg/L			
					Value	Average	Value	Average	Value	Average	Value	Average	Value	Average					
28/12/2016	-	Cloudy	Surface	-	-	-	-	-	-	-	-	-	-	-	-	-	-	-	
	17:24		Middle	1.5	19.70	19.70	19.7	8.25	8.25	8.3	28.20	28.20	28.2	75.8	75.1	75.5	5.86	5.81	5.84
	-		Bottom	-	-	-	-	-	-	-	-	-	-	-	-	-	-	-	-
30/12/2016	-	Fine	Surface	-	-	-	-	-	-	-	-	-	-	-	-	-	-	-	
	17:25		Middle	1.5	18.80	18.80	18.8	8.33	8.33	8.3	29.12	29.12	29.1	80.3	80.4	80.4	6.18	6.19	6.19
	-		Bottom	-	-	-	-	-	-	-	-	-	-	-	-	-	-	-	-
3/1/2017	-	Fine	Surface	-	-	-	-	-	-	-	-	-	-	-	-	-	-	-	
	11:30		Middle	1.5	20.70	20.70	20.7	8.18	8.18	8.2	26.26	26.26	26.3	66.6	66.3	66.5	5.12	5.10	5.11
	-		Bottom	-	-	-	-	-	-	-	-	-	-	-	-	-	-	-	-
5/1/2017	-	Cloudy	Surface	-	-	-	-	-	-	-	-	-	-	-	-	-	-	-	
	14:05		Middle	1.5	21.50	21.50	21.5	8.26	8.26	8.3	29.42	29.42	29.4	81.1	79.7	80.4	6.02	5.91	5.97
	-		Bottom	-	-	-	-	-	-	-	-	-	-	-	-	-	-	-	-
7/1/2017	-	Cloudy	Surface	-	-	-	-	-	-	-	-	-	-	-	-	-	-	-	
	11:15		Middle	1.5	21.30	21.30	21.3	8.21	8.21	8.2	29.39	28.39	28.9	75.0	73.4	74.2	5.63	5.50	5.57
	-		Bottom	-	-	-	-	-	-	-	-	-	-	-	-	-	-	-	-
9/1/2017	-	Fine	Surface	-	-	-	-	-	-	-	-	-	-	-	-	-	-	-	
	14:48		Middle	1.5	21.20	21.20	21.2	8.13	8.13	8.1	26.76	26.76	26.8	59.4	59.0	59.2	4.51	4.48	4.50
	-		Bottom	-	-	-	-	-	-	-	-	-	-	-	-	-	-	-	-
11/1/2017	-	Cloudy	Surface	-	-	-	-	-	-	-	-	-	-	-	-	-	-	-	
	16:38		Middle	1.5	20.50	20.50	20.5	8.31	8.31	8.3	30.13	30.13	30.1	81.4	80.3	80.9	6.17	6.08	6.13
	-		Bottom	-	-	-	-	-	-	-	-	-	-	-	-	-	-	-	-
13/1/2017	-	Rainy	Surface	-	-	-	-	-	-	-	-	-	-	-	-	-	-	-	
	17:13		Middle	1.5	19.60	19.60	19.6	8.29	8.29	8.3	29.25	29.25	29.3	76.1	75.8	76.0	5.88	5.85	5.87
	-		Bottom	-	-	-	-	-	-	-	-	-	-	-	-	-	-	-	-
16/1/2017	-	Cloudy	Surface	-	-	-	-	-	-	-	-	-	-	-	-	-	-	-	
	10:50		Middle	1.5	19.20	19.20	19.2	8.24	8.24	8.2	27.41	27.41	27.4	64.4	64.0	64.2	5.06	5.03	5.05
	-		Bottom	-	-	-	-	-	-	-	-	-	-	-	-	-	-	-	-
18/1/2017	-	Cloudy	Surface	-	-	-	-	-	-	-	-	-	-	-	-	-	-	-	
	11:20		Middle	1.5	19.70	19.70	19.7	8.24	8.24	8.2	27.83	27.83	27.8	73.6	72.8	73.2	5.70	5.65	5.68
	-		Bottom	-	-	-	-	-	-	-	-	-	-	-	-	-	-	-	-
20/1/2017	-	Fine	Surface	-	-	-	-	-	-	-	-	-	-	-	-	-	-	-	
	11:50		Middle	1.5	19.80	19.80	19.8	8.10	8.10	8.1	24.33	24.33	24.3	54.9	54.9	54.9	4.34	4.33	4.34
	-		Bottom	-	-	-	-	-	-	-	-	-	-	-	-	-	-	-	-
23/1/2017	14:07	Fine	Surface	1.0	19.50	19.50	19.5	8.14	8.14	8.1	29.88	29.88	29.9	72.4	73.9	73.2	5.58	5.69	5.64
	-		Middle	2.0	-	-	-	-	-	-	-	-	-	-	-	-	-	-	-
	14:05		Bottom	3.0	19.20	19.20	19.2	8.15	8.15	8.2	30.18	30.18	30.2	79.7	80.9	80.3	6.15	6.24	6.20
25/1/2017	-	Fine	Surface	-	-	-	-	-	-	-	-	-	-	-	-	-	-	-	
	15:35		Middle	1.0	19.90	19.90	19.9	8.17	8.17	8.2	27.11	27.11	27.1	70.6	71.8	71.2	5.47	5.54	5.51
	-		Bottom	-	-	-	-	-	-	-	-	-	-	-	-	-	-	-	-

Remarks:
Single underline denotes exceedance over Action Level.
Double underline denotes exceedance over Limit Level.



**Water Monitoring Result at Ex-WPCWA SE - South-eastern corners of ex-Public Cargo Works Area
Mid-Flood Tide**

Date	Time	Weather Condition	Sampling Depth m		Water Temperature °C			pH			Salinity ppt		DO Saturation %			DO mg/L				
					Value	Average	Value	Average	Value	Average	Value	Average	Value	Average	Value	Average				
28/12/2016	17:20	Cloudy	Surface	1.0	19.90	19.90	19.9	8.29	8.20	8.2	29.05	29.05	29.1	84.3	82.5	83.4	6.48	6.35	6.42	
	-		Middle	2.0	-	-	-	-	-	-	-	-	-	-	-	-	-	-	-	-
	17:22		Bottom	3.0	19.70	19.70	19.7	8.29	8.29	8.3	29.32	29.32	29.3	83.8	83.4	83.6	6.45	6.42	6.44	
30/12/2016	17:18	Fine	Surface	1.0	19.80	19.80	19.8	8.34	8.34	8.3	29.42	29.42	29.4	85.3	83.6	84.5	6.54	6.41	6.48	
	-		Middle	2.0	-	-	-	-	-	-	-	-	-	-	-	-	-	-	-	
	17:20		Bottom	3.0	19.70	19.70	19.7	8.34	8.34	8.3	29.58	29.58	29.6	96.8	94.9	95.9	6.65	6.52	6.59	
3/1/2017	11:35	Fine	Surface	1.0	20.30	20.30	20.3	8.18	8.18	8.2	27.63	27.63	27.6	70.6	69.9	70.3	5.42	5.36	5.39	
	-		Middle	2.0	-	-	-	-	-	-	-	-	-	-	-	-	-	-	-	
	11:37		Bottom	3.0	20.30	20.30	20.3	8.25	8.25	8.3	29.10	29.10	29.1	80.4	80.7	80.6	6.12	6.14	6.13	
5/1/2017	14:10	Cloudy	Surface	1.0	21.20	21.20	21.2	8.25	8.26	8.3	24.74	24.74	24.7	58.2	58.5	58.4	4.47	4.49	4.48	
	-		Middle	2.0	-	-	-	-	-	-	-	-	-	-	-	-	-	-	-	
	14:12		Bottom	3.0	21.10	21.10	21.1	8.24	8.24	8.2	26.45	26.45	26.5	72.4	72.7	72.6	5.51	5.53	5.52	
7/1/2017	11:17	Cloudy	Surface	1.0	21.10	21.10	21.1	8.22	8.22	8.2	28.31	28.31	28.3	75.3	74.4	74.9	5.67	5.60	5.64	
	-		Middle	2.0	-	-	-	-	-	-	-	-	-	-	-	-	-	-	-	
	11:19		Bottom	3.0	21.00	21.00	21.0	8.23	8.23	8.2	29.20	29.20	29.2	82.1	82.1	82.1	6.20	6.15	6.18	
9/1/2017	14:53	Fine	Surface	1.0	21.00	21.00	21.0	8.14	8.14	8.1	28.12	28.12	28.1	64.0	63.2	63.6	4.83	4.78	4.81	
	-		Middle	2.0	-	-	-	-	-	-	-	-	-	-	-	-	-	-	-	
	14:55		Bottom	3.0	20.80	20.80	20.8	8.23	8.23	8.2	29.38	29.38	29.4	75.3	74.2	74.8	5.67	5.59	5.63	
11/1/2017	16:44	Cloudy	Surface	1.0	20.20	20.00	20.1	8.34	8.34	8.3	30.22	30.22	30.2	87.0	85.9	86.5	6.62	6.54	6.58	
	-		Middle	2.0	-	-	-	-	-	-	-	-	-	-	-	-	-	-	-	
	16:45		Bottom	3.0	20.10	20.10	20.1	8.32	8.32	8.3	30.24	30.24	30.2	79.9	80.3	80.1	5.99	6.03	6.01	
13/1/2017	17:15	Rainy	Surface	1.0	19.10	19.10	19.1	8.17	8.17	8.2	25.69	25.60	25.6	65.6	65.8	65.7	5.51	5.23	5.37	
	-		Middle	2.0	-	-	-	-	-	-	-	-	-	-	-	-	-	-	-	
	17:17		Bottom	3.0	19.10	19.10	19.1	8.30	8.30	8.3	29.13	29.13	29.1	77.6	78.5	78.1	6.05	6.11	6.08	
16/1/2017	10:55	Cloudy	Surface	1.0	19.10	19.10	19.1	8.24	8.24	8.2	28.04	28.04	28.0	72.1	71.7	71.9	5.65	5.63	5.64	
	-		Middle	2.0	-	-	-	-	-	-	-	-	-	-	-	-	-	-	-	
	10:57		Bottom	3.0	18.80	18.80	18.8	8.30	8.30	8.3	29.59	29.59	29.6	82.9	82.9	82.9	6.47	6.47	6.47	
18/1/2017	11:42	Cloudy	Surface	1.0	19.60	19.60	19.6	8.22	8.22	8.2	27.02	27.02	27.0	70.7	70.3	70.5	5.52	5.48	5.50	
	-		Middle	2.0	-	-	-	-	-	-	-	-	-	-	-	-	-	-	-	
	11:44		Bottom	3.0	19.50	19.50	19.5	8.26	8.26	8.3	28.25	28.25	28.3	82.3	82.5	82.4	6.39	6.41	6.40	
20/1/2017	11:45	Fine	Surface	1.0	20.20	20.20	20.2	8.20	8.21	8.2	23.19	23.25	23.2	40.7	40.3	40.5	3.14	3.10	<u>3.12</u>	
	-		Middle	2.5	-	-	-	-	-	-	-	-	-	-	-	-	-	-	-	
	11:47		Bottom	4.0	19.90	20.00	20.0	8.05	8.05	8.1	27.67	27.65	27.7	59.9	59.5	59.7	4.50	4.46	<u>4.48</u>	
23/1/2017	-	Fine	Surface	-	-	-	-	-	-	-	-	-	-	-	-	-	-	-	-	
	14:15		Middle	1.0	19.30	19.30	19.3	8.11	8.11	8.1	28.48	28.48	28.5	73.3	72.3	72.8	5.71	5.63	5.67	
	-		Bottom	-	-	-	-	-	-	-	-	-	-	-	-	-	-	-	-	
25/1/2017	15:27	Fine	Surface	1.0	20.10	20.10	20.1	8.26	8.26	8.3	25.09	25.09	25.1	69.3	69.7	69.5	5.42	5.44	5.43	
	-		Middle	2.0	-	-	-	-	-	-	-	-	-	-	-	-	-	-	-	
	15:25		Bottom	3.0	19.90	19.90	19.9	8.17	8.17	8.2	28.85	28.85	28.9	84.8	85.1	85.0	6.49	6.62	6.56	

Remarks:
Single underline denotes exceedance over Action Level.
Double underline denotes exceedance over Limit Level.



**Water Monitoring Result at C6 - Excelsior Hotel
Mid-Ebb Tide**

Date	Time	Weather Condition	Sampling Depth		Water Temperature °C			pH			Salinity ppt		DO Saturation %			DO mg/L			
			m		Value	Average	Value	Average	Value	Average	Value	Average	Value	Average	Value	Average			
29/12/2016	-	Cloudy	Surface	-	-	-	-	-	-	-	-	-	-	-	-	-	-	-	
	23:40		Middle	1.0	17.90	17.90	17.9	8.07	8.07	8.1	24.44	24.44	24.4	59.6	58.8	59.2	4.85	4.79	4.82
	-		Bottom	-	-	-	-	-	-	-	-	-	-	-	-	-	-	-	-
31/12/2016	-	Cloudy	Surface	-	-	-	-	-	-	-	-	-	-	-	-	-	-	-	-
	0:45		Middle	1.0	18.40	18.40	18.4	7.91	7.91	7.9	24.15	25.15	24.7	66.0	65.2	65.6	5.19	5.13	5.16
	-		Bottom	-	-	-	-	-	-	-	-	-	-	-	-	-	-	-	-
3/1/2017	-	Fine	Surface	-	-	-	-	-	-	-	-	-	-	-	-	-	-	-	-
	2:28		Middle	1.0	19.70	19.70	19.7	7.70	7.71	7.7	22.90	22.90	22.9	68.4	67.9	68.2	5.22	5.16	5.19
	-		Bottom	-	-	-	-	-	-	-	-	-	-	-	-	-	-	-	-
5/1/2017	-	Cloudy	Surface	-	-	-	-	-	-	-	-	-	-	-	-	-	-	-	-
	2:18		Middle	1.5	20.30	20.30	20.3	7.89	7.89	7.9	25.19	25.19	25.2	43.3	43.7	43.5	3.37	3.40	3.39
	-		Bottom	-	-	-	-	-	-	-	-	-	-	-	-	-	-	-	-
7/1/2017	-	Cloudy	Surface	-	-	-	-	-	-	-	-	-	-	-	-	-	-	-	-
	4:50		Middle	1.5	20.60	20.60	20.6	7.89	7.89	7.9	23.34	23.35	23.3	56.7	57.7	57.2	4.41	4.49	4.45
	-		Bottom	-	-	-	-	-	-	-	-	-	-	-	-	-	-	-	-
9/1/2017	-	Cloudy	Surface	-	-	-	-	-	-	-	-	-	-	-	-	-	-	-	-
	22:52		Middle	1.5	20.10	20.10	20.1	7.84	7.84	7.8	27.93	27.99	28.0	45.1	45.5	45.3	3.46	3.49	3.48
	-		Bottom	-	-	-	-	-	-	-	-	-	-	-	-	-	-	-	-
11/1/2017	-	Cloudy	Surface	-	-	-	-	-	-	-	-	-	-	-	-	-	-	-	-
	23:16		Middle	1.5	20.20	20.20	20.2	8.15	8.15	8.2	27.46	27.46	27.5	61.6	61.1	61.4	4.65	4.61	4.63
	-		Bottom	-	-	-	-	-	-	-	-	-	-	-	-	-	-	-	-
14/1/2017	-	Cloudy	Surface	-	-	-	-	-	-	-	-	-	-	-	-	-	-	-	-
	3:00		Middle	1.0	18.90	18.90	18.9	8.09	8.09	8.1	24.78	24.78	24.8	59.1	58.2	58.7	4.69	4.61	4.65
	-		Bottom	-	-	-	-	-	-	-	-	-	-	-	-	-	-	-	-
16/1/2017	-	Cloudy	Surface	-	-	-	-	-	-	-	-	-	-	-	-	-	-	-	-
	2:21		Middle	1.5	17.70	17.70	17.7	7.94	7.92	7.9	25.77	25.77	25.8	59.9	59.4	59.7	4.76	4.73	4.75
	-		Bottom	-	-	-	-	-	-	-	-	-	-	-	-	-	-	-	-
18/1/2017	-	Cloudy	Surface	-	-	-	-	-	-	-	-	-	-	-	-	-	-	-	-
	2:21		Middle	1.5	19.00	19.00	19.0	8.22	8.22	8.2	22.42	22.42	22.4	62.0	61.9	62.0	4.81	4.80	4.81
	-		Bottom	-	-	-	-	-	-	-	-	-	-	-	-	-	-	-	-
20/1/2017	-	Cloudy	Surface	-	-	-	-	-	-	-	-	-	-	-	-	-	-	-	-
	3:15		Middle	1.5	18.80	18.80	18.8	8.17	8.17	8.2	22.29	22.29	22.3	63.8	63.4	63.6	4.95	4.92	4.94
	-		Bottom	-	-	-	-	-	-	-	-	-	-	-	-	-	-	-	-
23/1/2017	-	Cloudy	Surface	-	-	-	-	-	-	-	-	-	-	-	-	-	-	-	-
	23:35		Middle	1.5	18.70	18.70	18.7	7.90	7.90	7.9	27.42	27.42	27.4	67.0	66.9	67.0	5.42	5.40	5.41
	-		Bottom	-	-	-	-	-	-	-	-	-	-	-	-	-	-	-	-
25/1/2017	-	Fine	Surface	-	-	-	-	-	-	-	-	-	-	-	-	-	-	-	-
	22:47		Middle	1.5	18.40	18.40	18.4	8.13	8.13	8.1	26.70	26.70	26.7	40.4	40.5	40.5	3.23	3.24	3.24
	-		Bottom	-	-	-	-	-	-	-	-	-	-	-	-	-	-	-	-

Remarks:
Single underline denotes exceedance over Action Level.
Double underline denotes exceedance over Limit Level.



**Water Monitoring Result at Ex-WPCWA SW - South-western corners of ex-Public Cargo Works Area
Mid-Ebb Tide**

Date	Time	Weater Condition	Sampling Depth		Water Temperature			pH		Salinity		DO Saturation		DO					
			m	°C			-		ppt		%		mg/L						
				Value	Average		Value	Average	Value	Average	Value	Average	Value	Average					
29/12/2016	-	Cloudy	Surface	-	-	-	-	-	-	-	-	-	-	-	-	-	-	-	
	1:32		Middle	1.0	17.80	17.80	17.8	8.13	8.13	8.1	28.20	28.20	28.2	64.8	64.4	64.6	5.25	5.23	5.24
	-		Bottom	-	-	-	-	-	-	-	-	-	-	-	-	-	-	-	-
31/12/2016	-	Cloudy	Surface	-	-	-	-	-	-	-	-	-	-	-	-	-	-	-	-
	3:07		Middle	1.5	18.40	18.40	18.4	8.25	8.25	8.3	20.30	20.30	20.3	47.4	47.7	47.6	3.95	3.97	3.96
	-		Bottom	-	-	-	-	-	-	-	-	-	-	-	-	-	-	-	-
3/1/2017	-	Fine	Surface	-	-	-	-	-	-	-	-	-	-	-	-	-	-	-	-
	3:55		Middle	1.5	19.60	19.60	19.6	7.75	7.75	7.8	25.41	25.41	25.4	53.1	53.2	53.2	4.19	4.20	4.20
	-		Bottom	-	-	-	-	-	-	-	-	-	-	-	-	-	-	-	-
5/1/2017	-	Cloudy	Surface	-	-	-	-	-	-	-	-	-	-	-	-	-	-	-	-
	3:47		Middle	1.5	20.20	20.20	20.2	8.00	8.00	8.0	26.49	26.49	26.5	54.6	54.9	54.8	4.23	4.26	4.25
	-		Bottom	-	-	-	-	-	-	-	-	-	-	-	-	-	-	-	-
7/1/2017	-	Cloudy	Surface	-	-	-	-	-	-	-	-	-	-	-	-	-	-	-	-
	7:25		Middle	1.5	20.50	20.50	20.5	7.89	7.89	7.9	25.24	25.24	25.2	61.2	61.5	61.4	4.75	4.78	4.77
	-		Bottom	-	-	-	-	-	-	-	-	-	-	-	-	-	-	-	-
9/1/2017	-	Cloudy	Surface	-	-	-	-	-	-	-	-	-	-	-	-	-	-	-	-
	22:25		Middle	1.5	20.10	20.10	20.1	8.11	8.11	8.1	23.54	23.54	23.5	66.4	65.6	66.0	5.04	4.98	5.01
	-		Bottom	-	-	-	-	-	-	-	-	-	-	-	-	-	-	-	-
11/1/2017	-	Cloudy	Surface	-	-	-	-	-	-	-	-	-	-	-	-	-	-	-	-
	0:26		Middle	1.5	20.00	20.00	20.0	8.15	8.15	8.2	23.59	23.59	23.6	64.4	64.1	64.3	4.86	4.84	4.85
	-		Bottom	-	-	-	-	-	-	-	-	-	-	-	-	-	-	-	-
14/1/2017	-	Cloudy	Surface	-	-	-	-	-	-	-	-	-	-	-	-	-	-	-	-
	23:50		Middle	1.5	18.30	18.30	18.3	8.10	8.10	8.1	28.80	28.80	28.8	62.3	61.7	62.0	4.91	4.88	4.90
	-		Bottom	-	-	-	-	-	-	-	-	-	-	-	-	-	-	-	-
16/1/2017	-	Cloudy	Surface	-	-	-	-	-	-	-	-	-	-	-	-	-	-	-	-
	4:17		Middle	1.5	17.90	17.90	17.9	8.08	8.08	8.1	23.68	23.68	23.7	62.6	62.0	62.3	4.98	4.92	4.95
	-		Bottom	-	-	-	-	-	-	-	-	-	-	-	-	-	-	-	-
18/1/2017	-	Cloudy	Surface	-	-	-	-	-	-	-	-	-	-	-	-	-	-	-	-
	4:15		Middle	1.5	18.90	18.90	18.9	8.05	8.05	8.1	25.32	25.32	25.3	66.0	64.9	65.5	5.12	4.99	5.06
	-		Bottom	-	-	-	-	-	-	-	-	-	-	-	-	-	-	-	-
20/1/2017	-	Cloudy	Surface	-	-	-	-	-	-	-	-	-	-	-	-	-	-	-	-
	5:07		Middle	1.0	18.70	18.70	18.7	8.00	8.00	8.0	25.47	25.47	25.5	65.3	67.3	66.3	5.10	5.23	5.17
	-		Bottom	-	-	-	-	-	-	-	-	-	-	-	-	-	-	-	-
23/1/2017	-	Cloudy	Surface	-	-	-	-	-	-	-	-	-	-	-	-	-	-	-	-
	23:13		Middle	1.0	18.60	18.60	18.6	7.77	7.77	7.8	25.68	25.68	25.7	56.1	55.9	56.0	4.59	4.56	4.58
	-		Bottom	-	-	-	-	-	-	-	-	-	-	-	-	-	-	-	-
25/1/2017	-	Fine	Surface	-	-	-	-	-	-	-	-	-	-	-	-	-	-	-	-
	0:21		Middle	1.0	18.30	18.30	18.3	8.02	8.02	8.0	26.41	26.41	26.4	56.0	56.3	56.2	4.50	4.51	4.51
	-		Bottom	-	-	-	-	-	-	-	-	-	-	-	-	-	-	-	-

Remarks:
Single underline denotes exceedance over Action Level.
Double underline denotes exceedance over Limit Level.



**Water Monitoring Result at Ex-WPCWA SE - South-eastern corners of ex-Public Cargo Works Area
Mid-Ebb Tide**

Date	Time	Weather Condition	Sampling Depth		Water Temperature °C			pH			Salinity ppt		DO Saturation %			DO mg/L				
			m		Value	Average	Value	Average	Value	Average	Value	Average	Value	Average	Value	Average				
29/12/2016	1:37	Cloudy	Surface	1.0	17.80	17.80	17.8	8.11	8.11	8.1	28.27	28.27	28.3	63.7	64.1	63.9	5.16	6.20	5.68	
	-		Middle	2.0	-	-	-	-	-	-	-	-	-	-	-	-	-	-	-	-
	1:38		Bottom	3.0	17.80	17.80	17.8	8.08	8.08	8.1	28.27	28.27	28.3	66.3	66.5	66.4	5.39	5.41	5.40	
31/12/2016	3:11	Cloudy	Surface	1.0	18.30	18.30	18.3	8.19	8.19	8.2	20.27	20.27	20.3	69.5	68.8	69.2	5.47	5.41	5.44	
	-		Middle	2.0	-	-	-	-	-	-	-	-	-	-	-	-	-	-	-	
	3:12		Bottom	3.0	18.30	18.30	18.3	8.13	8.13	8.1	20.27	20.27	20.3	74.7	73.7	74.2	5.87	5.79	5.83	
3/1/2017	4:00	Fine	Surface	1.0	19.60	19.60	19.6	7.70	7.70	7.7	25.40	25.40	25.4	55.2	55.3	55.3	4.35	4.37	4.36	
	-		Middle	2.0	-	-	-	-	-	-	-	-	-	-	-	-	-	-	-	
	4:01		Bottom	3.0	19.60	19.60	19.6	7.70	7.70	7.7	25.41	25.41	25.4	73.3	72.7	73.0	5.60	5.56	5.58	
5/1/2017	3:52	Cloudy	Surface	1.0	20.20	20.20	20.2	7.96	7.96	8.0	26.48	26.48	26.5	57.4	57.6	57.5	4.43	4.45	4.44	
	-		Middle	2.0	-	-	-	-	-	-	-	-	-	-	-	-	-	-	-	
	3:53		Bottom	3.0	20.30	20.30	20.3	7.94	7.94	7.9	26.48	26.48	26.5	73.4	72.3	72.9	5.55	5.47	5.51	
7/1/2017	7:30	Cloudy	Surface	1.0	20.40	20.40	20.4	7.90	7.90	7.9	25.28	25.28	25.3	67.7	66.2	67.0	5.08	4.98	5.03	
	-		Middle	2.0	-	-	-	-	-	-	-	-	-	-	-	-	-	-	-	
	7:31		Bottom	3.0	20.50	20.50	20.5	7.89	7.89	7.9	25.25	25.25	25.3	73.3	73.7	73.5	5.46	5.53	5.50	
9/1/2017	22:30	Cloudy	Surface	1.0	20.20	20.20	20.2	8.03	8.03	8.0	23.57	23.57	23.6	67.8	67.6	67.7	5.16	5.14	5.15	
	-		Middle	2.0	-	-	-	-	-	-	-	-	-	-	-	-	-	-	-	
	22:31		Bottom	3.0	20.20	20.20	20.2	8.00	8.00	8.0	23.57	23.57	23.6	71.5	71.0	71.3	5.44	5.41	5.43	
11/1/2017	0:30	Cloudy	Surface	1.0	20.00	20.00	20.0	8.12	8.12	8.1	23.59	23.59	23.6	64.4	64.1	64.3	4.86	4.84	4.85	
	-		Middle	2.0	-	-	-	-	-	-	-	-	-	-	-	-	-	-	-	
	0:31		Bottom	3.0	20.10	20.10	20.1	8.10	8.10	8.1	23.59	23.59	23.6	73.6	72.4	73.0	5.56	5.45	5.51	
14/1/2017	23:55	Cloudy	Surface	1.0	18.30	18.30	18.3	8.05	8.05	8.1	28.83	28.83	28.8	62.9	63.1	63.0	4.98	5.00	4.99	
	-		Middle	2.0	-	-	-	-	-	-	-	-	-	-	-	-	-	-	-	
	23:56		Bottom	3.0	18.20	18.20	18.2	8.03	8.03	8.0	28.83	28.83	28.8	72.2	72.8	72.5	5.64	5.69	5.67	
16/1/2017	4:22	Cloudy	Surface	1.0	17.80	17.80	17.8	8.03	8.03	8.0	23.69	23.69	23.7	65.8	65.2	65.5	5.28	5.22	5.25	
	-		Middle	2.0	-	-	-	-	-	-	-	-	-	-	-	-	-	-	-	
	4:23		Bottom	3.0	17.80	17.80	17.8	8.01	8.01	8.0	23.69	23.69	23.7	69.1	70.9	70.0	5.49	5.63	5.56	
18/1/2017	4:20	Cloudy	Surface	1.0	19.00	19.00	19.0	8.03	8.03	8.0	25.34	25.34	25.3	68.8	68.0	68.4	5.34	5.28	5.31	
	-		Middle	2.0	-	-	-	-	-	-	-	-	-	-	-	-	-	-	-	
	4:21		Bottom	3.0	19.00	19.00	19.0	8.01	8.01	8.0	25.34	25.34	25.3	72.2	72.9	72.6	5.60	5.65	5.63	
20/1/2017	5:12	Cloudy	Surface	1.0	18.70	18.70	18.7	7.98	7.98	8.0	25.46	25.46	25.5	72.5	71.2	71.9	5.64	5.54	5.59	
	-		Middle	2.0	-	-	-	-	-	-	-	-	-	-	-	-	-	-	-	
	5:13		Bottom	3.0	18.80	18.80	18.8	7.97	7.97	8.0	25.45	25.45	25.5	70.2	70.0	70.1	5.46	5.44	5.45	
23/1/2017	23:07	Cloudy	Surface	1.0	18.60	18.60	18.6	7.74	7.74	7.7	25.69	25.69	25.7	66.0	65.4	65.7	5.31	5.26	5.29	
	-		Middle	2.0	-	-	-	-	-	-	-	-	-	-	-	-	-	-	-	
	23:08		Bottom	3.0	18.60	18.60	18.6	7.74	7.74	7.7	25.69	25.69	25.7	69.6	69.5	69.6	5.60	5.58	5.59	
25/1/2017	0:27	Fine	Surface	1.0	18.40	18.40	18.4	8.01	8.01	8.0	26.43	26.43	26.4	58.1	57.8	58.0	4.65	4.63	4.64	
	-		Middle	2.0	-	-	-	-	-	-	-	-	-	-	-	-	-	-	-	
	0:28		Bottom	3.0	18.40	18.40	18.4	8.01	8.01	8.0	26.43	26.43	26.4	71.1	71.8	71.5	5.55	5.59	5.57	

Remarks:
Single underline denotes exceedance over Action Level.
Double underline denotes exceedance over Limit Level.

Graphic Presentation of Enhanced Water Monitoring Results (DO) at C6 - Excelsior Hotel

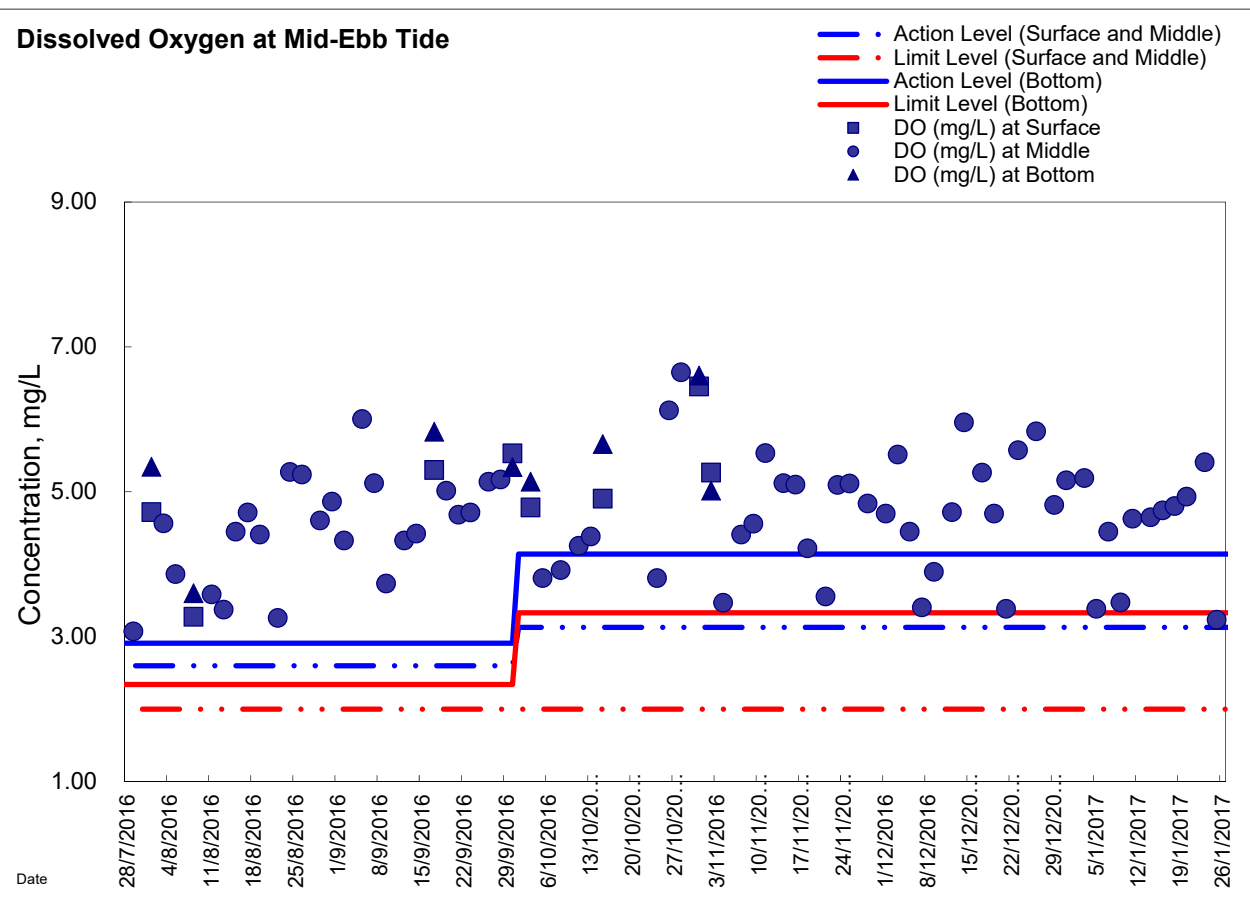
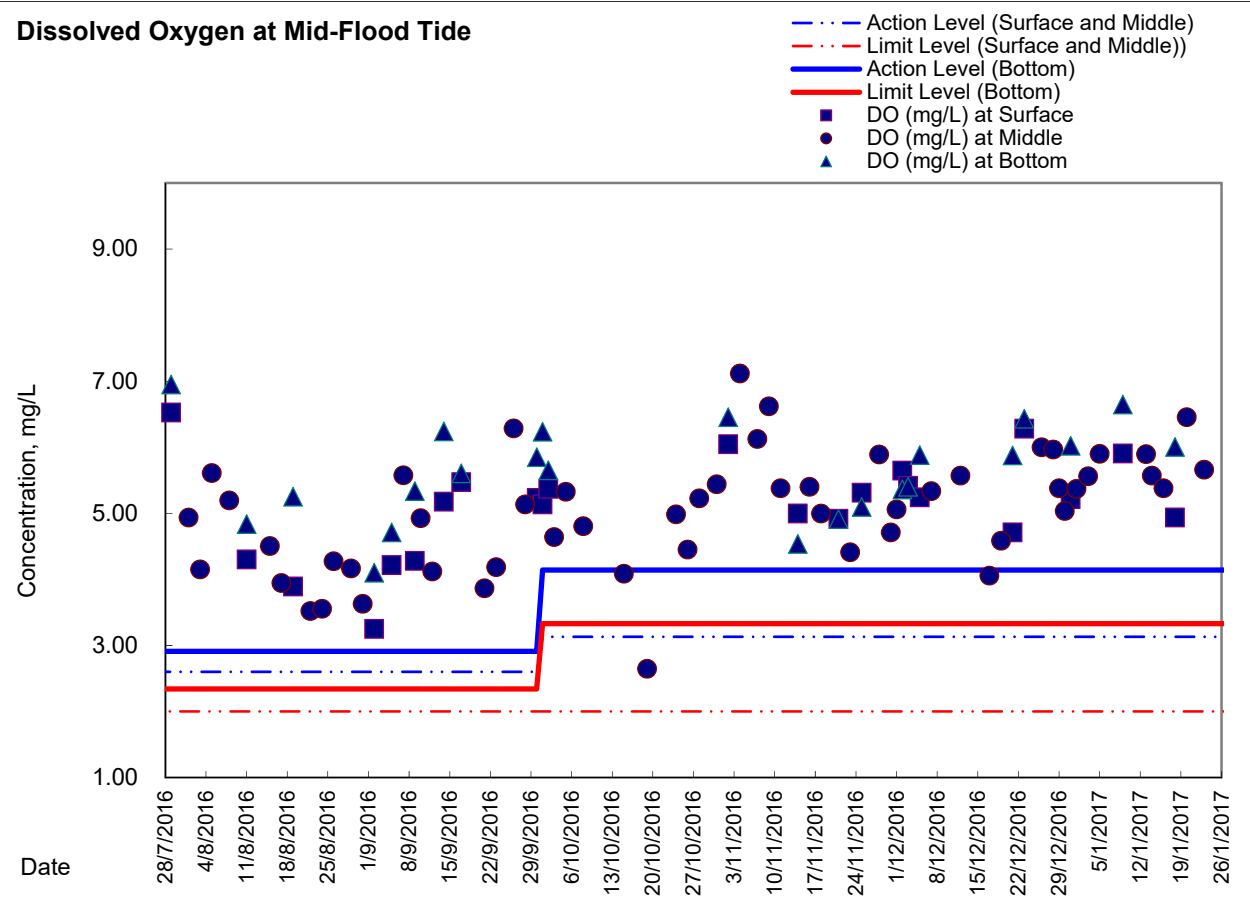

**Graphic Presentation of Enhanced Water Monitoring Results (DO) at Ex-WPCWA SW
- South-western corners of ex-Public Cargo Works Area**

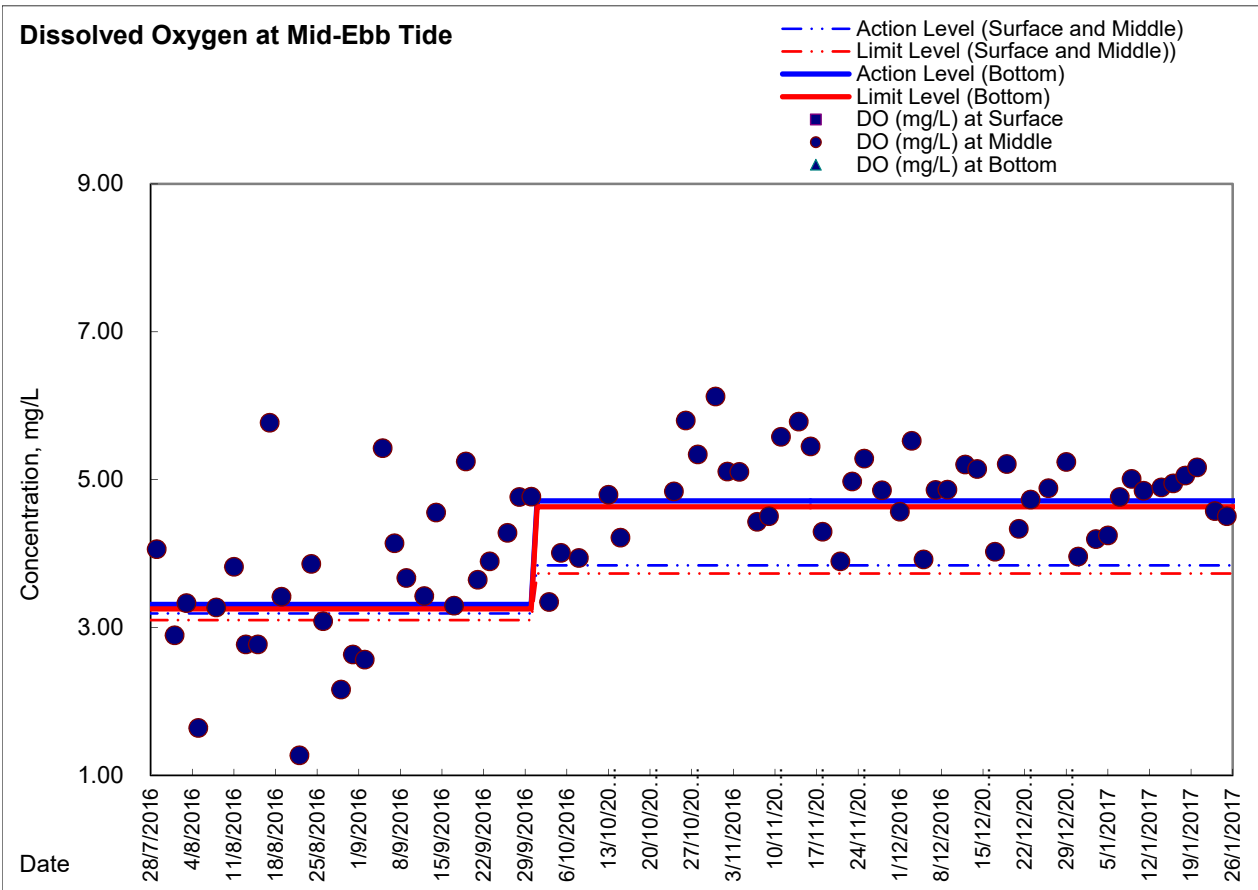
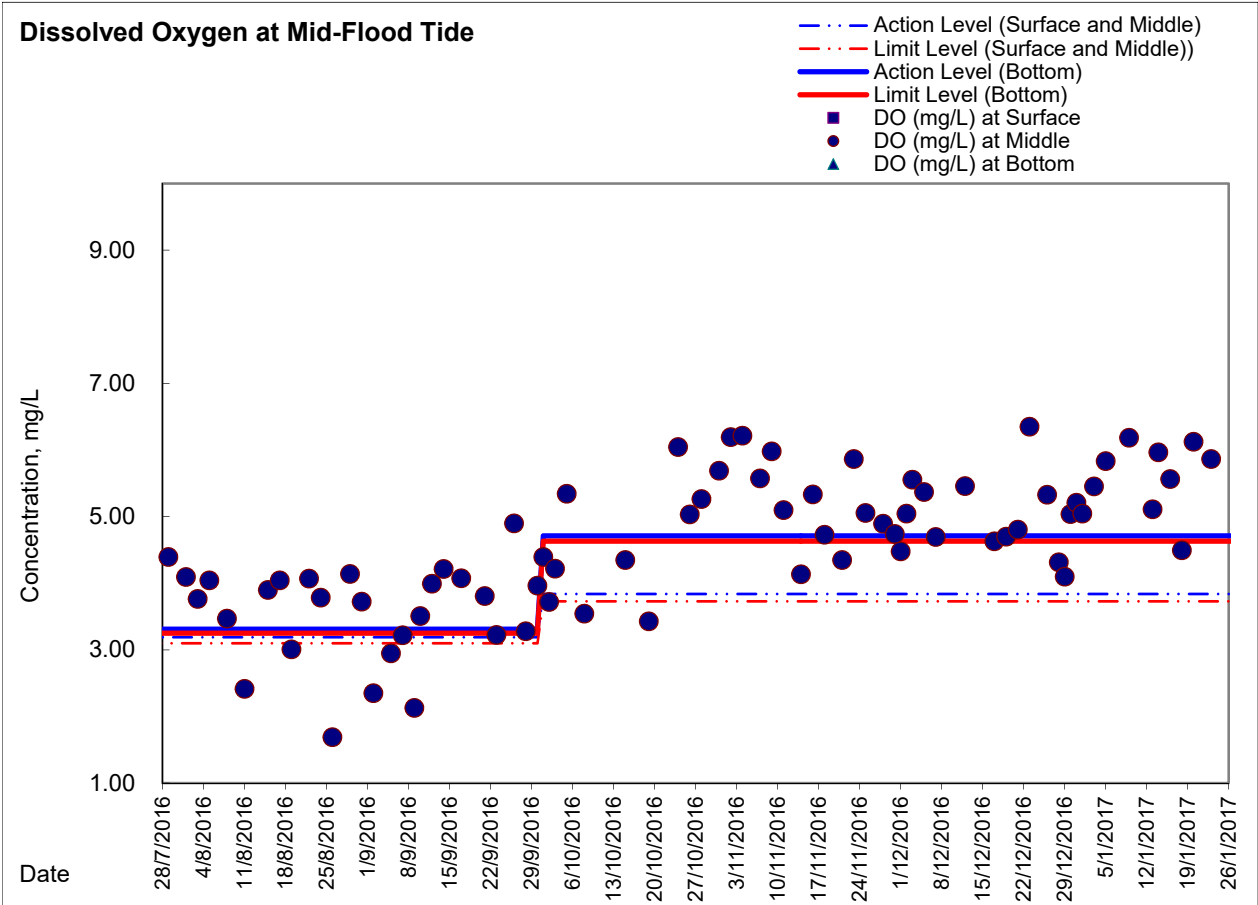

**Graphic Presentation of Enhanced Water Monitoring Results (DO) at Ex-WPCWA SE
- South-eastern corners of ex-Public Cargo Works Area**

